WEATHER FORECAST

Victoria and Vicinity—Light to moderate winds; generally fair and warmer.

Vancouver and Vicinity—Light to moderate winds; generally fair and warmer.

The Daily Colonist.

(ESTABLISHED 1858)

COLONIST TELEPHONES

Advertising	Empire 4114
Business Office	Empire 4114
Circulation	Garden 1812
Job Printing	Garden 5241
Editorial Rooms	Empire 4111
Social Editors	Empire 3311

NO. 172—SEVENTY-FIFTH YEAR | VICTORIA, BRITISH COLUMBIA, FRIDAY, JUNE 30, 1933 | EIGHTEEN PAGES

RETAINING OLD BASIS Shares in Cost of Relief Unaltered—Municipal Heads Confer With Col. Spry—Page 18

ELEPHANT ON THE MENU Sinclair Tries a Slice on Way to Land of Many Savage Beasts—Page 3

Many Take *TAX RECEIPTS GAIN* Advantage of Reduction in Penalty — $51,000 Is Collected — Page 3

ALBERTA TOWN UNDER ARMED GUARD; BULLET FIRED AT WITNESSES

Crown Aides Terrified by Gunfire Fearing for Lives Because They Are to Appear in Murder Trial at Vegreville—Police Stop All Automobiles Leaving Centre

VEGREVILLE, Alta., June 29 (CP).—A bullet, slicing its way across the Vegreville auto camp grounds late tonight, threw the camp into a state of terror and excitement and caused witnesses for the Crown in the Walter J. Parsille murder case, who are camped at the grounds, to believe that someone was attempting to murder them for their participation in the trial.

The witnesses are appearing against William McLean, on trial for the alleged murder of Parsille, and they are to testify for the Crown in the trial of William's father, Kenneth, when the first case is concluded.

CALLS FOR PROTECTION

Armed guards were thrown about roads leading from the town a few moments after Hugh Stewart, one of the witnesses, ran breathlessly to the home where J. J. Frawley, Crown counsel, is staying, and called for police protection.

Police, with drawn guns and flashlights, stopped all cars leaving the town during the night and caused those riding in the machines to give credentials before they were allowed to continue their journeys.

FIVE GIVE EVIDENCE

Five witnesses, all American citizens, gave evidence today in the trial. The witnesses were Josh Phillips, Holland Beaty, D. H. Beaty and James W. Baker, all from Tennessee, and D. L. Keim, clerk in the Northwestern National Bank at Minneapolis.

The Tennessee witnesses were called in an effort to show the possession of a rifle, allegedly owned by the McLeans when they were in the States and from which they were later extradicted. Keim told of changing Canadian money into $20 bills (United States) Monday.

U.S. PRESIDENT VISITS CANADA

Mr. Roosevelt Arrives at Summer Home in New Brunswick

WELCHPOOL, N.B., June 29 (CP)—Bronzed and happy, a sailor President returned today to Canadian scenes of his youth. It was a great event for residents of Campobello Island, who welcomed Franklin Delano Roosevelt as one of their own. Brilliant sunshine sparkled on the smooth waters of Friar Bay as the United States President landed on a long wharf packed with officials and spectators and gaily decorated with Canadian and United States flags.

Friendly relationships between Canada and the United States were cited as an example for the world by President Roosevelt in a brief address at a reception immediately following his arrival.

In a motor car from which the President spoke were Mrs. Roosevelt and Norman F. Davis, United States delegate to the disarmament conference at Geneva.

EXAMPLE OF FRIENDSHIP

"Mr. Davis will go back to Geneva and show the world what a border without fortifications means between two great nations," declared President Roosevelt. The welcome to him constituted probably the finest example "we could possibly have of permanent friendship between two nations.

"If peace continues in the world as it will if other nations follow the example of Canada and the United States, I shall come back every Summer for the next three years," the President told a cheering throng.

GREETED BY MINISTER

The Dominion and Canadian provinces were represented by Hon. Dr. Murray Maclaren, Minister of Pensions and National Health, and Premier L. P. B. Tilley, of New Brunswick. Mrs. W. R. Herridge sister of Prime Minister R. B. Bennett, and wife of the Canadian Minister to Washington, also was present.

FORMER STAR OF PICTURES DEAD

Roscoe "Fatty" Arbuckle, Noted Comedian, Passes Away in Sleep in New York

NEW YORK, June 29 (AP).—Roscoe (Fatty) Arbuckle's progress along the "comback trail" after he had plunged more than a decade ago from the heights of stardom as a screen comedian was cut short by death today. The plump, jolly "Fatty, who became an exile from the movies after his acquittal in San Francisco in the mysterious death of Virginia Rappe, screen actress, died in his sleep of a heart attack. He was forty-five years old.

Only a few hours earlier he had signed a contract with Warner Brothers that meant his permanent return to the screen.

GOLD BATTLE GROWS TENSE

Great Britain Pressed Hard but Fails to Link With European Bloc

By GEORGE HAMBLETON

LONDON, June 29 (CP).—The World Economic Conference journeys precariously between Scylla and Charybdis. Whirlpools of excitement today engulfed it. Tomorrow rocks lie ahead.

In its checkered three weeks the Conference has seen no such fevered day. Conclave followed conclave. The gold countries conferred, adjourned and then conferred again. The great Central Banks met as planned. Rumor after rumor raced around the lobbies that looked like a mushroom town in a mining boom. Committees struggled along but were sparsely attended.

AMAZING ANTICS

Nobody talked about anything but the amazing antics of the American dollar and the long-drawn-out battle over stabilization between the gold countries and the United States. Even French wine lost its appeal.

In the sub-committee on coordination of production, Albert Sarraut, French Minister for the Colonies, made an almost tearful plea for it. Wine, he said, was a real gift from heaven. "It was the blood of life which had been vouchsafed to us in this vale of tears as compensation for all our sufferings."

PRESSURE ON BRITAIN

All day long the gold countries brought increasing pressure on Great Britain to link sterling in some way with the gold currencies and thus—so the gold countries argued—prevent chaos in the battle of currencies.

Various schemes were submitted and discussed. Eventually there was a semi-official intimation that considerable progress had been made toward a general statement

Continued on Page 2, Column 5

Two Liners Endangered By Flames

SOUTHAMPTON, England, June 29 (CP).—The Canadian Pacific liner Montrose and the Indrapoera of the Rotterdam-Sche Lloyd Line were hurriedly towed to safety tonight, when fire broke out on Southampton docks.

Flames swept sheds for a distance of 150 yards, menacing several liners moored in the vicinity. A consignment of 20,000,000 cigarettes belonging to the British-American Tobacco Company, Limited, and intended for shipment to Singapore, was destroyed.

The fire burned for two hours before it was extinguished.

All Attractions on Dominion Day Free; Many Events Listed

Children's Parade and Sports Meet Are Outstanding Features, as Also Is Regatta at Gorge—Baseball and Cricket Games to Be Played

PROBABLY for the first time since Dominion Day has been celebrated here all attractions for the public will be free, it was announced yesterday by T. W. C. Hawkins, chairman of the celebration committee.

"We have bent every effort to make this celebration one for the children, and at the same time make it possible for every citizen to enjoy it by eliminating admissions," he stated. "The only source of revenue we are depending on is the nominal charge that will be made for the grandstand seats at the Royal Athletic Park and the Willows."

The Dominion Day celebrations will commence today with a ball game at the Royal Athletic Park at 6:15 p.m., between the Tillicums and the Camerons of the Senior League.

PET PARADE

At 9:30 o'clock Saturday morning the children's fancy dress and pet parade, headed by the Rainbow Sea Cadets and bands, will start off from its assembling point, corner of Yates and Douglas Streets, for Central Park, where prizes will be distributed by Mrs. David Leeming, mayoress. There are seven sections to the parade, and all entrants must be assembled by 9:15. Entries will be received at the assembly point. Three cash prizes will be

Continued on Page 2, Column 5

Princess and Her Miniature Cottage

Princess Elizabeth Held an Informal "At Home" to Celebrate the Erection at the Royal Lodge, Windsor, of the Miniature Welsh Cottage Presented to Her by the People of Wales. She Is Standing in the Doorway.

Chandler Egan Goes To Defeat Before Taylor In Thrilling Encounter

Victoria Golf Club Entrant Puts Out Defending Champ, 3 and 1

CAMPBELL, STEIL AND DR. WILLING ADVANCE

H. Chandler Egan, five times winner of the title and the defending champion, passed out of the thirty-fifth annual Pacific Northwest golfing picture, yesterday, at the Victoria Club, when he went down to a 3 and 1 defeat before the nineteen-year-old Alan Taylor of the home club. Albert "Scotty" Campbell and Lee Steil, both of Seattle, and the veteran Dr. O. F. Willing, of Portland, are the other semi-finalists, and will meet today for the right to battle for the prized crown tomorrow.

Ideal weather conditions again prevailed, and the large galleries were treated to some brilliant and exciting golf.

The Taylor-Egan match was the feature of the day, and was followed by a large crowd. Taylor led at the end of the first eighteen by six holes, after scoring 70. Egan was off on his putting in both rounds, and his short game was spotty. Taylor played splendid golf, going out in 32 and coming back in 38.

EIGHT-HOLE LEAD

Taylor won the first two holes on the incoming route to go seven up, and took the fourteenth to be eight up, but Egan won the fifteenth and sixteenth to get back a couple and

Continued on Page 2, Column 2

CANADIAN FRUIT TRADE COMMISSIONER IS DEAD

LONDON, June 29 (CP).—J. Forsythe Smith, Canadian Fruit Trade Commissioner in London, died today after an operation for appendicitis.

His appointment was made during the regime of the Borden Government. Prior to that he had been engaged in the same task in Alberta and the prairie provinces for the British Columbia Government.

Deceased was an old newspaperman, and had for many years been editor of The Vernon, B.C. News.

Trade Agreement Ratified; Becomes Effective Today

OTTAWA, June 29 (CP).—The Canada-South Africa trade agreement, negotiated during the Imperial Economic Conference in Ottawa last Summer, will become effective tomorrow, June 30. The agreement was approved by the Canadian Government last Fall, but the South African Assembly was not then in session and proclamation of the treaty was delayed.

STRIKE BALLOT BEING SOUGHT

Railway Union Officials Will Seek Authority to Arrange for Taking Vote

OTTAWA, June 29 (CP).—Possibility of a walkout by the running trades of Canadian railways moved a step closer tonight, when union officials started to secure authority to submit a strike ballot to their 24,000 members from Halifax to Vancouver.

Deadlocked with railway executives over the proposed 20 per cent wage reduction, union officials decided to ask their members whether a strike should be planned. Tonight, they began a canvass of the general committees of the firemen, engineers, conductors, trainmen and telegraphers, to secure the necessary authority. It was expected two weeks would elapse before the strike ballot would be distributed among the union members.

EARLY STRIKE NOT LIKELY

It was believed impossible to organize a strike before the Fall, even supposing no further negotiations were carried on with the railways, and the Federal authorities did not intervene as arbitrators.

It was believed unlikely the Dominion would take any leading part until after the strike ballot had been voted on by the men.

PREDICT REFUSAL

The general chairmen and vice-presidents declined to speculate on the verdict of the union members, but said they had no hesitation in predicting the men never would accept the 20 per cent reduction.

Canadian railwaymen, they said, would be working for 17 1-2 per cent lower wages than United States railwaymen, if the reduction went into force.

Search Plane To Leave for Alaska Today

NEW YORK, June 29 (AP).—A take-off at dawn was set tonight by the four men who will fly to Alaska in search of Jimmie Mattern, missing for more than two weeks on his world flight.

William Alexander, chief pilot, said he would stop at Dayton and Akron, Ohio, for additional landing gear equipment, and then continue to Winnipeg, Edmonton and Nome.

Alexander said the group plans to "square off" the map in sections and systematically search each unit. The plane will carry enough fuel to cruise for eighteen hours.

Mrs. Hutchings Reaches Semi-Finals in Women's Tournament

MRS. KIRKHAM WINS FROM PORTLANDER

Victoria's last title hope faded from the picture in the women's Pacific Northwest Golf Association championship yesterday morning at the Oak Bay links when Mrs. B. R. Philbrick, Oak Bay and Colwood player, bowed to Miss Marion McDougall, young Portland star, 5 and 3. The semi-finalists were named and when the smoke of the battles clear today two survivors will be left to battle it out tomorrow over the thirty-six-hole distance for the championship.

Mrs. Vera Hutchings, Vancouver, medalist and defending titleholder, advanced another step towards her sixth crown in the last eleven years by winning from Mrs. B. E. Eva, Portland, 4 and 3, while Mrs. G. J. Janes, Portland, defeated Miss E. Brodie, Portland, 6 and 5. Mrs. W. A. Kirkham, Seattle city champion, eliminated Miss Jean Plagemann, Portland, 1 up, in the feature match of the day.

TWO IN FLIGHTS

Play continued in the first and second flights, two Victorians still remaining, one in the first flight and one in the second. Miss E. Fitzgibbon, Colwood, is the sole survivor in the first flight, while Mrs. C. E. Wilson is still in the second flight championship.

Continued on Page 2, Column 4

TERROR REIGN NEARING CLOSE

One of Three Desperate Criminals Only Remains at Large in Trinidad

PORT OF SPAIN, Trinidad, June 29 (CP).—A reign of terror in the Savannagh district was nearing an end tonight as police scoured the jungle in search of the third of the three escaped convicts who have been preying on small villages for six weeks.

Gabriel Castillt, one of the trio, was captured after a desperate hand-to-hand struggle with two policemen. Another, James Hinds, was found dead with a wound over his heart, and the third man was still at large tonight.

DESPERATE CRIMINAL

The man sought tonight is Joseph Bango, described as one of the most desperate criminals in Trinidad.

Sentenced for robbery, the trio escaped from jail in May and eluded police by hiding in jungles and forests. At intervals they came out and terrorized villagers, robbing them of guns, ammunition and food, and shooting their way from place to place.

NO DAMAGE IN ALASKAN 'QUAKE

DUTCH HARBOR, Alaska, June 29 (AP).—Islands in this vicinity reported a series of earthquakes of considerable intensity yesterday but no damage was reported.

WASHINGTON, June 29 (AP).—An earthquake of moderate intensity, believed to have been centred in the Alaskan region, was reported today by Georgetown University Seismological Observatory.

CARNERA KNOCKS OUT SHARKEY TO WIN HEAVYWEIGHT CROWN

Forty Thousand See Giant Italian Win After Being Belted Around the Ring for Five Rounds—Tremendous Right to Jaw Ends Boston Gob's Reign as Titleholder

Bostonian Forces Fight in Spite of Weight Disadvantage

MADISON SQUARE GARDEN BOWL, NEW YORK June 29 (AP).—With one sweep of a paw that must have felt like a cobblestone wrapped in a leather sack, huge Primo Carnera, once a freak in a circus side show, knocked out Jack Sharkey, of Boston, in six rounds tonight to win the heavyweight championship of the world, after being belted all over the premises for the greater part of five rounds.

It was a stunning ending to a savage duel that tore through the battle pit of the Garden's big arena on Long Island, and an ending as amazing to the scant crowd of 40,000 as was the knockout Max Baer scored over Max Schmeling in the first of the season's heavyweight extravaganzas.

SHARKEY FORCES ISSUE

Sneering at Carnera's 260½ pounds, his awesome height and tremendous reach, Sharkey forced the issue from the start.

He wove forward, hands close to his body, feinging the mammoth Italian into pawing lefts the champion bobbed under, came up inside with two fists flailing to the body, or crossed with rights that started the man mountain trembling as though the earth were quaking under him.

After the first round, in which Carnera might have had a slight edge due to his punching in close, Sharkey made a show until the sixth of the man he beat only two years ago in Brooklyn's Ebbets Field.

Even in the sixth, with the round almost ended, there was no hint of impending disaster for the champion.

Continued on Page 12, Column 7

Injured Attorney Slightly Better Hospital Reports

RAYMOND C. Roberts, prominent Tacoma attorney and sportsman, who suffered critical head injuries in an automobile accident on Oak Bay Avenue on Wednesday afternoon, was reported in a slightly improved condition by Jubilee Hospital attendants last night.

Mr. Roberts regained consciousness at intervals all day yesterday, relapsing into unconsciousness for longer periods, however. This was viewed as an encouraging sign, despite the seriousness of his injuries.

Hopper War Is Entering New Phase

REGINA, June 29 (CP). — The grasshopper war will enter a new phase in Saskatchewan's wheat lands shortly. It will take to the air, where farmers will lose a decided advantage.

Within a week or ten days grasshoppers in Saskatchewan's wheat fields will have developed into the winged stage, according to S. G. Vigor, provincial field crop commissioner.

With wings, the insect menace will become a more formidable foe for the farmers. The grasshoppers may then be expected to spread more quickly from field to field.

The total area of Saskatchewan infested by grasshoppers is 125 municipalities, according to Mr. Vigor, "But," he added, "that does not mean a thing, since the severity varies greatly in different areas."

HURRICANE HITS SOUTH TRINIDAD

Several Persons Killed—Boats Founder and Trees Are Uprooted

PORT OF SPAIN, Trinidad, June 29 (AP).—Scenes of death and destruction were described today, as repaired communication lines brought first reports from Southern Trinidad of havoc wrought by Tuesday night's hurricane.

Several persons were drowned as small boats foundered, and a number of persons injured when trees were uprooted.

The howling storm lashed the coast all Tuesday night and blew itself out Wednesday, leaving behind fallen telegraph and telephone poles, unroofed houses and broken oil-field derricks.

The hurricane, accompanied by torrential rains, reached its height in the Southwest, centering around the Paloseco oil district.

The greatest losses were reported from Labrew Pitch Lake district, Siparia, Guapo, Cap de Ville, Point Fortin, Paloseco, Penal and Cedros.

MAN KILLED BY SHOCK

LINDSAY, Ont., June 29 (CP).—Touching a 4,000-volt circuit while oiling electrical switches, John Blackwood was electrocuted in the Federal arsenal here.

U.S. POLICY ANNOUNCED

Two Main Home Naval Bases to Be Developed on Each Coast

WASHINGTON, June 29 (CP).—A new statement of the United States naval policy, laying emphasis upon fleet efficiency to support national policies and national interests, was made public today.

The new document was drafted by the General Naval Board and approved by Secretary Claude Swanson of the Navy on May 10 to replace that issued in 1931 following the London Arms Conference.

MAIN HOME BASES

Considerable significance was attached by naval observers to the declaration that two main home bases would be developed for the fleet on each coast, as well as the plan to build and maintain a fleet of all classes of fighting ships of the maximum war efficiency as permitted by the London treaty.

Although the statement did not name the fleet bases, naval officials said the two on the West Coast were in the Bremerton, Wash., and the San Francisco Bay areas, and those to be developed on the East Coast were in hte Hampton Roads, Va., and Naragansett Bay regions.

FUNDAMENTAL POLICY

The statement asserted that the fundamental policy is:

"To maintain the navy in sufficient strength to support the national policies and commerce, and to guard the continental and overseas possessions of the United States."

This supplanted a statement in the former policy which said "the navy should be maintained in sufficient strength to support the national policies and commerce."

Mt. Everest Again Victor Over Man

LONDON, June 29 (AP).—The chairman of the Houseton Mount Everest climbing expedition, C. G. Bruce, announced today that as a consequence of continued bad weather, the expedition will be withdrawn.

"That does not mean," he said, "however, that we have given up hope of finally getting there.

"The struggle still goes on, but for the moment the mountain won against man and his machine."

Promotion Lists of High Schools Given; Vacation Days Here

Closing Exercises Will Be Held Throughout Greater Victoria Today — Nearly 10,000 Children Will Be Released for Holidays

NEARLY 10,000 students in the Greater Victoria area will start their Summer vacation today, when the majority of schools close at noon. In some instances closing exercises will take place in the afternoon, but in the lower grades of most schools classes will be dismissed for the two-month recess at noon today.

Already promotion lists have been prepared, and some of them have been released. Included among those released are the Oak Bay and Esquimalt High School results. Among the elementary schools there are the Quadra, Kingston Street and Spring Ridge primaries.

LONG VACATION

The Fall term will not commence until the day after Labor Day, which this year falls on September 4. Schools opening on September 5 will thus give the children nine and a half weeks' vacation.

Already nearby Summer resorts have been preparing for the Summer holidays, indicating that thousands of children will spend their holidays camping at some beach, lake, or river resort.

Continued on Page 5, Column 1

FRANCE FIXING PRICE OF WHEAT FOR YEAR

PARIS, June 29 (AP).—A wheat bill, fixing the price at about $1.60 a bushel, was adopted today by the Senate after being limited to one year's duration and otherwise amended to avoid endangering Government finances. The bill now returns to the Chamber of Deputies.

THREE ARE INJURED

MANITOU, Man., June 29 (CP).—Three persons were injured, one of them seriously, in a head-on collision here, today, between two automobiles, caused by a grasshopper flying into the eye of one of the car drivers.

PESKY RABBITS DESTROY TREES

Thousands of Acres of Poplar and Jackpine Laid in Waste

Thousands of acres of second growth jackpine and poplar have been laid in waste by the rabbit scourge of last Winter in the Nechaco and Bulkley valleys, it has been reported to the Provincial Department of Agriculture here.

Hordes of the little furry animals chewed their way over an area 300 miles long by approximately 200 miles wide, leaving in their wake nothing but desolation. Trees for miles around were stripped of their bark, and in some areas, where the snow piled high, tops of young trees were mowed down as if by some giant scythe.

RANGE OF DIET

Near Fraser Lake poplar was stripped of bark as high as five and six feet from the roots, but in this area the rabbits appear to have varied appetites. In some places poplar was the main item of diet and in others only young willows were attacked.

Between Vanderhoof and Fort St. James rabbits exist along the roadside to the number of ninety to one hundred per mile actual count, gathered in groups running from fourteen to twenty.

The "jack rabbit country," however, has one redeeming feature. Every seven years the rabbits die off by thousands. This is the seventh year, and already the Grim Reaper has started to take his toll. By the end of Summer the recurrent disease will have reduced the number to the minimum, and for the next six years rabbits will multiply rapidly until the peak has been reached, and the process will begin all over again.

CALGARY RIOTERS GIVEN SENTENCES

Fourteen Convicted of Unlawful Assembly—Nine Ordered to Serve Terms in Jail

CALGARY, June 29 (CP).—Sentences varying from one year suspended to one year in jail were given fourteen persons convicted of unlawful assembly here today by Mr. Justice J. R. Boyle at conclusion of a three-day trial.

Three were sentenced to serve one year in jail. Six were sentenced to serve six months in jail. The other five were allowed suspended sentence after being sentenced to one year.

A request for leniency was added to the verdict of guilty. The jury found the men, charged following a clash between jobless and police here, April 28, when a mob of 1,000 attempted to prevail upon working lief men to join a strike, had not caused a disturbance.

MILL EMPLOYEES HAVE PAY RAISED

Great Central Sawmills and Alberni Lumber Company Add 10 Per Cent

PORT ALBERNI, June 29.—From tomorrow employees of the Alberni Pacific Lumber Company and the Great Central Sawmills will have their pay raised 10 per cent, officials of the two mills said today. The raise is permanent and not a monthly bonus such as many other concerns throughout the province have given.

Throughout the slack periods of the lumber industry, it is stated, the Alberni Pacific Lumber Company continued to pay higher wages than any other logging concern in the province. Accordingly, their initiative in raising employees wages is considered a good omen for the logging industry.

A new turbine is to be installed by the company. Cedar shingles are in great demand on the market at the present time and the firm was obliged to put on a double shift. Two million feet of cedar for this purpose has been purchased from the Great Central Sawmills and is being brought down to tidewater by the Esquimalt & Nanaimo Railway, the first trainload arrived early in the week and shipments will continue at regular intervals until the order is filled.

CAMPBELL, STEIL AND DR. WILLING ADVANCE

Continued from Page 1

go to lunch with a six-hole deficit.

The Oak Bay youth won the first hole of the afternoon round to go seven up, but only two holes changed hands after that on the nine, and Taylor went to the tenth, five up. Then Taylor appeared to be slipping. He lost the tenth after playing short with his second, but he won the eleventh. The long twelfth was halved in five's. Taylor lost the thirteenth after being short with his No. 3 iron. Here, the official referee was called upon to decide a delicate situation, when Taylor's ball looked like it had stymied Egan's ball; but after a number of measurements, it was ruled that the balls were not six inches apart. Egan won the fourteenth with a par three after Taylor three-putted from twenty feet. Taylor missed a short putt on the fifteenth for a half, and Egan cut his opponent's lead to two.

DRAMATIC HOLE

With Taylor apparently on the "spot," the sixteenth proved to be one of the most dramatic holes. After two fine drives, Taylor and Egan had short shots to the green. Egan pulled out a mashie niblick and put his ball about two feet past the hole. Taylor was ten feet short. With a win practically in the bag, Egan missed his two-footer, and Taylor gained a half. Taylor scored a birdie four on the seventeenth to end the match, when Egan needed a five.

"Scotty" Campbell, Seattle, continued to impress by the soundness of his game in winning from Johnny Shields, his townsfellow. Campbell was hitting his woods down the middle, and his short game was accurate. Campbell was two up in the morning round, and played par golf. Shields squared the match by winning the first two holes of the afternoon round, but after that, Campbell started to hit his stride again, and was dormie four at the fourteenth. He lost the fifteenth, but took the next hole and match.

STEIL IMPRESSES

Lee Steil, Seattle, made a big impression with the gallery by eliminating Paul Murphy, also of the Sound City, 7 and 6. Steil was never over par, and was six up at the end of the first eighteen. In the afternoon he continued his fine golf to end the match on the twelfth green. Steil is a two-handicapper.

After a brilliant par-shattering 64 in the morning round, the veteran Dr. Willing, of Portland, had a five-hole edge on young Kenny Black, of Vancouver, and won 5 and 4. Black put up a stubborn battle in the afternoon, but could not cut the Portland dentist's lead.

Today, Campbell will meet Steil, while Taylor will tackle Willing.

THE RESULTS

Results of yesterday's play follows:

Championship Flight

Albert Campbell (Seattle) defeated Johnny Shields (Seattle), 3 and 2.

Lee Stell (Seattle) defeated Paul Murphy (Seattle), 7 and 6.

Alan Taylor defeated Chandler Egan (Medford, Ore.), 3 and 1.

Dr. O. F. Willing (Portland) defeated Kenny Black (Vancouver), 5 and 4.

First Flight

R. L. Challoner defeated R. Munson (Seattle), 1 up.

Ralph Whaley (Seattle) defeated G. K. Thompson (New York), 6 and 5.

Dave Randall defeated F. Charlton (Vancouver), at the thirty-seventh.

F. Sayward-Wilson defeated H. Pretty, 2 up.

Second Flight

Norm Wallace defeated W. H. M. Haldane, 3 and 2.

D. L. Gillespie won from E. Alexson, by default.

H. O. English defeated C. Allen, 7 and 6.

S. L. Boyd (Santa Barbara) defeated C. F. Ferriman (Mexico City), 1 up.

Third Flight

A. B. Crump defeated J. Hart, 6 and 5.

H. Venske defeated Dr. W. Burns (Tacoma), 4 and 3.

TODAY'S DRAW

The draw for today follows:

Championship Flight (Semi-Finals)

10:00—Albert Campbell vs. Lee Steil.

10:10—Alan Taylor vs. Dr. O. F. Willing.

First Flight (Semi-Finals)

9:00—R. L. Challoner vs. Ralph Whaley.

9:10—D. Randall vs. F. Sayward-Wilson.

Second Flight (Semi-Finals)

9:15—Norm Wallace vs. D. L. Gillespie.

9:20—H. O. English vs. S. L. Boyd.

Third Flight (Final)

9:25—A. B. Crump vs. H. Venske.

Aunt—"You mustn't throw mud at people, Johnny."

Johnny—"Have I got to wait till I've got a motor car, auntie?"

Monster of Air Shown at Pageant

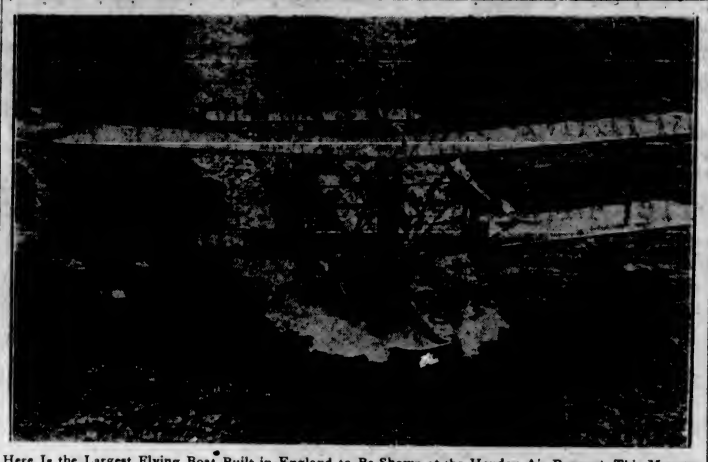

Here Is the Largest Flying Boat Built in England to Be Shown at the Hendon Air Pageant. This Monster, Intended as a General Reconnaissance Machine, Long Range Bomber and Torpedo Carrier, Has a Crew of Ten. Six Motors Develop 6,000 H.P.

MRS. KIRKHAM WINS FROM PORTLANDER

Continued from Page 1

Miss Jean Flagemann, sensational young player from Portland, put up a stubborn battle before losing to Mrs. Kirkham. On Wednesday Miss Flagemann made herself one of the favorites by shooting the last nine at Colwood in 37, including seven fours in succession, but yesterday the Portlander met Mrs. Kirkham when she was playing at top form and finally lost out on the eighteenth green. Miss Flagemann staged one of the greatest rallies of the tournament and would have forced the match to extra holes had she not missed a short putt on the last green.

TAKES EARLY LEAD

Playing sound golf on the outgoing nine, Mrs. Kirkham went into the lead and never relinquished it throughout. The pair rounded the turn with the Seattle golfer holding a 2-up margin. She continued her fine golf on the incoming route and became dormie 5 at the fourteenth. From here Miss Flagemann started to fight to stay in the running for the title. She won the next four holes in succession and went to the eighteenth tee with a great chance to create history. Both played the last hole well to the green. Miss Flagemann had a three-foot putt for a win, but her ball just rimmed the cup and the match was over.

Mrs. Hutchings shot some brilliant golf in eliminating Mrs. Eva, one of the strong Portland threats. The match ended at the fifteenth. Mrs. Hutchings took the lead soon after the start and held it all the way, increasing it at every opportunity coming her way. Mrs. G. J. Janes showed flashes of championship golf in winning over Miss E. Brodie, 6 and 5, while Miss Marion McDougall, runner-up in the qualifying round, continued her fine game in disposing of Mrs. B. R. Philbrick. Miss McDougall's long game was nearly perfect, while her putter behaved in great style. Her approaching was another feature of her victory.

ONE-SIDED MATCHES

One-sided matches featured the first and second flights. Mrs. Harwood, Portland, took the closest decision in the first flight, winning from Mrs. E. F. Ristine, Seattle, on the last green. The pair fought neck and neck the entire distance with the lead swinging from one to the other several times. Mrs. J. D. Gilmour, Seattle, put out Mrs. W. F. Finn, another Sound City player, with comparative ease, winning 6 and 4, while Miss E. Fitzgibbon blasted what hopes Mrs. C. Jennings, Portland, had of winning the honors, by handing her a 5 and 3 defeat. Dr. Frances Houston, Seattle, stayind in the running by eliminating Mrs. H. F. Crowe, local golfer, 7 and 6.

In advancing to the final of the second flight, Mrs. C. E. Wilson eliminated Mrs. Dowling, Portland, 2 up, while Mrs. Williamson reached the last round by disposing of Mrs. A. S. G. Musgrave, 5 and 3. Mrs. Williamson also hails from the Rose City.

Mrs. Hutchings meets Mrs. Janes this morning in the top half of the semi-final bracket, while Miss Marion McDougall faces Mrs. Kirkman. The first match starts at 9:30 and the second fifteen minutes later. Complete draw and results follow:

CHAMPIONSHIP FLIGHT

Mrs. V. Hutchings (Vancouver) defeated Mrs. B. E. Eva (Portland), 4 and 3.

Mrs. G. J. Janes (Portland) defeated Miss E. Brodie (Portland), 6 and 5.

Miss M. McDougall (Portland) defeated Mrs. B. R. Philbrick, 5 and 3.

Mrs. W. A. Kirham (Seattle) defeated Miss J. Plagemann (Portland), 1 up.

FIRST FLIGHT

Mrs. J. D. Gilmour (Seattle) defeated Mrs. W. F. Finn (Seattle), 6 and 4.

Miss E. Fitzgibbon defeated Mrs. C. Jennings (Portland), 5 and 3.

Dr. Frances Houston (Seattle) defeated Mrs. H. F. Crowe, 7 and 6.

Mrs. Harwood (Portland) defeated Mrs. E. F. Ristine (Seattle), 1 up.

SECOND FLIGHT

Mrs. C. E. Wilson defeated Mrs. Dowling (Portland), 2 up.

Mrs. Williamson (Portland) defeated Mrs. Musgrave, 5 and 3.

THE DRAW

Championship Flight

9:30—Mrs. Hutchings vs. Mrs. Janes.

9:45—Miss M. McDougall vs. Mrs. Kirkman.

First Flight

10:30—Mrs. Gilmour vs. Miss Fitzgibbon.

10:40—Mrs. Harwood vs. Dr. Frances Houston.

Second Flight

10:45—Mrs. C. E. Wilson vs. Mrs. Williamson.

ALL ATTRACTIONS ON DOMINION DAY FREE; MANY EVENTS LISTED

Continued from Page 1

awarded in each section. Mrs. Hermann Robertson will judge the entries.

After the prizes have been distributed at Central Park the parade will proceed to the Royal Athletic Park, where a baseball game will be played between the Asahis (Japanese) team of Vancouver and the Native Sons of Canada at 10:30 o'clock. Every child entering the pet parade will receive candies and nuts in addition to the prizes. There will be two bands also in the procession.

An inter-city cricket match will be held at the University School grounds at Mount Tolmie at 10 a.m. between Vancouver and Victoria.

GORGE REGATTA

In the afternoon a regatta will be held at the Gorge, which will feature three "Through Victoria" long distance events, which may be viewed from the Inner Harbor, the Johnston Street Bridge, Point Ellice Bridge, or the Gorge. There are seven events on this section of the programme, which starts at 2 p.m.

At 2:30 p.m. the children's sports will commence at the Willows. There are seventeen events and many handsome trophies and cash prizes for participants, who will range in age from six years to seventeen. One of the feature events will be a tug-of-war between the Esquimalt public school team and the Oaklands school. Keen rivalry exists between these teams, which must weigh in at 1,000 pounds. Mayor David Leeming will present the prizes.

In the evening the Asahis will play the Native Sons of Canada in another baseball game at the Royal Athletic Park at 6:15 o'clock.

FINAL EVENT

A flannel dance at the J.B.A.A. clubhouse at the Gorge will bring the celebration to a close. Prizes won at the regatta will be presented at this dance.

Trophies to be won in the various sports on the Dominion Day programme are now on display at the store of Hawkins & Hayward, corner of View and Douglas Streets. There are between forty and fifty cups in the window, indicating the interest that has been aroused in the sports for children. Many merchants have donated these trophies to make the day a success for the youth of the city.

GOLD BATTLE GROWS TENSE

Continued from Page 1

on the maintenance of the gold standard and the position of those countries which still retain it. Then the United Kingdom delegates left for a Cabinet meeting.

Tomorrow their discussions with the gold countries will be resumed.

LONDON, June 29 (AP).—The expectation prevailed in some World Economic Conference quarters tonight, that the Washington Government would co-operate in checking the gyrations of the dollar and thus save the parley from the threat of a breakdown over the vexing stabilization issue.

The belief was that America would take this action while still holding against immediate pegging of the currency.

Off to Sea—1933 Style

HERE is Warren Williams, noted silver screen player, all rigged up to show us something new in aquatic sports. Using a rubber surf float for a boat and a small outboard motor strapped to his back, he is all ready to go to sea.

POWER COMPANY SUBMITS PLANS

Will Be Discussed by Ladysmith Council When Full Figures Are Available

LADYSMITH, June 29.—Mr. MacDonald, manager of the Nanaimo Power Company, met the council at its regular session this evening and submitted proposals for the supply of bulk power to Ladysmith.

He stated that his company had installed a trial metre at the powerhouse to gauge the output from the civic plant over a definite period of time.

On an off-peak basis the company could supply Ladysmith with power at 10,000 k.w.h. at 2.8 cents per unit, and 15,000 k.w.h. at 2.5 cents per unit. He admitted his figures were not conclusive, and he agreed to submit authoritative quotations that could be considered a basis for agreement. The council decided to devote a complete session to the subject when the figures were available.

A communication from the superintendent of the E. & N. Railway signified his willingness to continue the agreement with the city for fire protection at the Ladysmith station on the lines arranged two years ago.

The communication was received and the superintendent will be notified of the proposals pending in the matter of district fire protection.

The commissioner for field crops called the council's attention to the noxious weed conditions in the fields of the Ladysmith district. He will be informed the council is making the best job it can destroying weeds within the city and it has no jurisdiction in the matter beyond the municipal limits.

Swimmer Sucked Into Water Main

OTTAWA, June 29 (CP).—Sucked into a sixteen-foot water main above Chaurier Falls, carried along and finally dumped unceremoniously into a tank at a Queen Street pump house, Ralph Preston tonight was recovering from his horrifying experience. For twenty minutes, in pitch-black darkness, Preston was carried by the swirling waters. At times his head bumped the top of the big tube. His nose was badly skinned and his nerves shattered.

Two New German Ministers Named

BERLIN, June 29 (AP).—Kurt Schmitt, head of the largest insurance firm on the Continent, and Walter Darre, who has been Chancellor Hitler's chief farm adviser, were appointed today as Ministers of Economics and Agriculture, respectively.

They succeeded to the two portfolios in the Hitler Cabinet which were held by Dr. Alfred Hugenberg. They also succeeded the Nationalist leader in the corresponding portfolios in the Prussian State Government.

CANADIAN ISSUE IS QUICKLY SUBSCRIBED

NEW YORK, June 29 (CP).—A Canadian Government bond issue of $60,000,000 was quickly disposed of on the market here today. It consisted of Dominion of Canada fifteen months 4 per cent notes, due October 1, 1934, at 99¾. A syndicate, headed by the Chase National Bank, offered the notes this morning.

ALBERTA MINISTER ILL IN VANCOUVER

VANCOUVER, June 29 (CP).—Hon. George Hoadley, Minister of Agriculture in the Alberta Government, underwent an operation in the Vancouver General Hospital today. His condition is reported good. He will probably be in hospital for about a week. The nature of the operation was not stated.

Mr. Hoadley was taken ill shortly after arriving in Vancouver on Wednesday morning and was removed from his hotel to hospital.

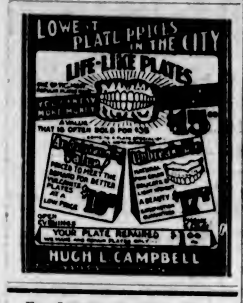

For Summer Cooking—Use a
BOWSER ABC OIL BURNER
Completely installed in your kitchen range..... $49.50
Terms can be arranged
HATT'S HARDWARE

New Beatty Ironer
The most satisfying thing in life is the wonderful feeling that you have accomplished a task to your entire satisfaction. With the new Beatty Ironer this grand and glorious feeling is realized.
Beatty Washer Store
1609 Douglas St. Phone G 7511

Dryland Millwood
$4.50 Per Load; 2 Loads, $8.50
4 Loads for $16.00
Walter Walker & Sons, Ltd.
1422 Douglas St. Phone G 7104

3 STORES
POPULAR CASH - 1317 DOUGLAS ST. - E 2421
PEOPLE'S CASH - 727 YATES ST. G 5921
SELF SERVICE - DOUGLAS ST.
BATCHELOR'S and CASH CARRY

Thursday and Friday Specials
Store Closed on Saturday

Fresh Creamery Butter, per lb. 20c; 3 lbs. 59¢
Delicious B.C. Grass Butter, fresh churned, per lb. 25c; 3 lbs. 69¢
Swift's Crescent Shortening, per lb. 10c; 3 lbs. 29¢
Swiss Gruyere Cheese, 6 portions 25c
Extra Selected Alberta Butter, per lb. 23c; 3 lbs. 65¢
Pure Refined Lard, per lb. 10c; 3 lbs. 29¢
Swift's Spread Cheese, 2 pkts. 25c
Squirrel Peanut Butter, fancy tumblers 16c

Mild Cured Back Bacon, per lb., 18¢; piece 16¢
Fletcher's Fancy Breakfast Bacon, per lb., 25¢; piece 22¢
Fletcher's Fancy Hams, whole or half, per lb. 18¢
Finest Sweet Pickled Picnic Shoulders, per lb. 10¢
Finest Smoked Picnic Shoulders, per lb. 12¢

Finest Smoked Cottage Rolls, per lb. 15c
Finest Mild Cheese, per lb. 16c
Fletcher's Roast Ham, per lb. 40c
Pure Pork Sausages, 2 lbs. 25c
Tasty Lunch Tongue, per lb. 29c
Finest Sweet Pickled Cottage Rolls, lb. 14c
Extra Fine Old Matured Cheese, per lb. 25c
Finest Boiled Ham, per lb. 29c
Farmers' Pure Pork Sausages, per lb. 15c
Tender Young Roast Leg Pork, per lb. 35c

EXTRA SPECIAL SALE OF KELLOGG'S GOODS
Corn Flakes, Jungle Book Free, 3 for 25¢
Rice Krispies 9¢
Bran Flakes, 2 for 21¢
Pep, 2 for 21¢
All-Bran 18¢

Jameson's Tea or Coffee, per lb. 33¢; 2 lbs. 65¢
Fresh-Ground Malahat Coffee, per lb. 27¢; 2 lbs. 52¢
Empress Baking Powder, 12-oz. cans 21¢
Ormond's or Red Arrow Sodas, per pkt. 17¢
Empress Crab Apple Jelly, 32-oz. jars 24¢
Mellow Grain Health Meal, per pkt. 18¢
Empress Jelly Powders, 4 for 19¢
Happy Vale Tomato Ketchup, 2's 9¢
Quaker Tomatoes, 2½'s, 2 for 19¢
3 Calay Toilet Soap and a Face Cloth for 19¢
1 Lb. Red Bag Reception Tea, 1 Lb. Fresh-Ground Coffee for 45¢
Fresh-Ground Reception Coffee, per lb. 32¢; 2 lbs. 60¢
Tomato Catsup, extra large bottles 20¢
Christie's Jersey Sodas, 1-lb. pkts. 14¢
Robin Hood Oats with China for 24¢
Malkin's or Nabob Marmalade, 4-lb. cans 39¢
Corn or Laundry Starch, per pkt. 9¢
Royal City Pork and Beans, 4 for 25¢
Sweet Corn, 2 for 19¢
English Carbolic Soap, 16-oz. bars, 2 for 25¢

FINEST WHITE FLOUR BELOW TODAY'S COST
49 lbs., Mother's Best $1.35
24 lbs., Mother's Best 69¢
10's, Australian Pastry Flour 24¢
10's, Wild Rose Pastry Flour 35¢

Juicy Grapefruit, 4 and 6 for 25¢
Fresh Dates, 4 lbs. 21¢
Ginger in Syrup, 2 jars 25¢
Ripe Bananas, per doz. 30¢
Large Head Lettuce, each 5¢
Fresh Dug Local New Potatoes, 8 lbs. 15¢
Grantham's Lime Juice, per bottle 27¢
Sunkist Lemons, doz. 19¢; 25¢ and 40¢
Crystalized Ginger, 2 lbs., 25¢
Finest Glace Cherries, lb., 32¢
New-Crop Brazils, 2 lbs. 25¢
Well-Filled Local Green Peas, 4 lbs. 25¢
Nice Large Cucumbers for, each 5¢
Christie's Fresh Ginger Snaps, 2 lbs. 25¢

REAL VALUE IN ORANGES
2 dozen for 25¢; 2 dozen for 35¢
Per dozen 25¢; 3 dozen for 70¢
Per dozen 35¢; 3 dozen for $1.00
Fresh Strawberries Daily at Lowest Price Possible

Preferred for its MILD FLAVOUR, this QUALITY MAYONNAISE adds
6 EXTRA HEALTH BENEFITS to all your Salads!

MADE to a secret recipe, from costly ingredients, millions of women have long preferred BEST FOODS MAYONNAISE for its delicious, smooth, mild flavour alone.

Now, science has proved that *six special health* benefits are added to your salads when you use BEST FOODS.

Best Foods Mayonnaise, the *double-whipped* mayonnaise, is delivered to food stores in small quantities—as required—is always superbly fresh—always delicious. Get a jar today!

THESE 6 HEALTH BENEFITS WILL...
1—help build rich blood and strong bones.
2—offset wear and tear on nerve and muscle tissue.
3—maintain mental health and furnish energy.
4—help eliminate toxic products from the body.
5—maintain glandular and organic health.
6—help maintain normal digestion.

Thus you have six vitally important reasons for insisting on BEST FOODS MAYONNAISE.

ON THE AIR
The Best Foods Musical Grocery Store! Radio's Merriest . . . Maddest Show . . . Every Friday Evening, N. B. C. Coast Stations, 7.30 to 8 p.m.

Best Foods MAYONNAISE
A PRODUCT OF CANADA
also BEST FOODS RELISH SPRED
BEST FOODS THOUSAND ISLAND DRESSING
Made in British Columbia
KELLY, DOUGLAS & CO. LTD.
EXCLUSIVE DISTRIBUTORS
4-33

THE WAREHOUSE GROCERY
SAVES YOU MONEY
"DIRECT FROM PACKING CASE TO CONSUMER"
845 YATES THE CONSOLIDATED WAREHOUSE CO. Above Capitol Theatre

KNIGHTS OF PYTHIAS TO NOTE ANNIVERSARY

At a meeting held Thursday night, final arrangements were made for the celebration of the golden anniversary of Far-West Victoria Lodge No. 1, Knights of Pythias. A picnic will be held on Dominion Day, at the camp of Grand Vice-Chancellor G. W. Allison, where a varied programme of sports will take place between Victoria and visiting lodges. All Island lodges will be represented; also Mainland lodges are expected to be on hand. In the evening a grand frolic and dance will be held in the K. of P. Hall, Broad Street.

The following are in charge of the proceedings: G. W. Allison, chairman; A. A. Hockley, W. J. Carter, S. R. Carter, M. H. Barry, R. H. Abbott and G. Davies.

JAMAICA SHAKEN

KINGSTON, Jamaica, June 29 (CP).—A violent earthquake shock, lasting several seconds and rocking buildings, was felt at Kingston at 8:40, Eastern Standard Time, this morning.

When We Go Out
CAMPING or FISHING
We Always Take Along
A TIN OF "MECCA"
"It is so good for insect bites"—so writes Mrs. G— O—, of Haliburton, Ontario. A quick application of Mecca not only relieves the pain and sting, but checks the poison and the swelling. A smearing of "Mecca" over hands and face will also keep the Black Flies and "Skeeters" away. Don't forget "Mecca" ointment on your next trip.
Mecca Ointment is sold by all Druggists—25c, 35c (Tube), 50c and $1.00

"Yes, I'm working... thanks to my telephone"

"I was out of work for a long time," said George, "but I managed to hang on to my telephone, and I'm glad now that I did. I went the rounds pretty well in applying for a job, and I always made a point of leaving my telephone number. The other day I received a call to go to work. The boss told me that several other men had applied, but I was the only one who could be reached by telephone."

The man with a telephone has the best chance of getting a job

BRITISH COLUMBIA TELEPHONE COMPANY

Siamese Cargo Boat Carries Reporter to Little-Known Jungle

Untamed Malaya Tiger Lands Lure Sinclair—Takes Passage on Ship Where Scotch Whiskey Is Served Free in Tumblers

By GORDON SINCLAIR

OFF THE MALAY COAST.—Down in that long fingerlike slice of Asia called Malaya are eight countries and three colonies, eight sultans, twenty-seven sultanas and sixty-one princes of the blood more or less royal.

GORDON SINCLAIR

There is a race of formidable "I'm-The-Boss-Around-Here" sort of women, grandmother's to the Balinese who outnumber and outsmart their men seven to three. Women who rule the roost and beat up their men folk with devastating regularity. This wants looking into, don't you think?

There are growing herds of elephants, tigers by the hundreds, wild boars by the thousands. There are black panthers in Malaya, jackals and enormous snakes, vampire bats and tarantulas. There are tiger sharks along the coast, seventeen different kinds of sea snakes of which the bite from any one is fatal, and the only mail service on earth where the postmen crash through jungle on elephants.

If that doesn't promise adventure I must be the original Elsie girl; so here we go up to Eastern Malaya. Not to the west coast where big ships stop from England and India; not to the central jungle strip where railways have been pushed through; but to the east coast. Up the Gulf of Siam to the untamed Malaya.

I'd heard that a Siamese cargo boat, thirty-six years old, went 200 miles up the coast to a place called Tumpat, in Kelantan, twice a week. After that it was a case of hope for the best, so I went down to book a ticket.

"They only carry deckers," the travel man said. "She's just a little seven-knot 200 tonner."

ONE WHITE MAN AT LEAST

"Any white men aboard?"

"One, I think."

"Well, he'll be glad of company. He'll eat white man's food, too. You give me a deck ticket and I'll sleep in a bale of rope if I have to."

"Sorry; against the law. No white men can hit the deck. Why, 500 destitute whites have been deported from Malaya this year; but they wouldn't send them out on the deck. You better go up the Penang, Malacca coast."

I'd already been down that coast last year. Never again.

I knew the ship was in the roads, so I watched the harbor chart and saw she left on a Sunday. Not intending to come back to Singapore this time I loaded up all my kit and rowed out to the puddle jumper about noon. She looked like an old-time Spanish galleon, high in the nose and high in the rear, with a deep drop in the middle. I brought all my kit aboard. There were a lot of Siamese there, mostly women. Nobody took any interest in me. I went up on the dinky bridge. A Chinaman sat there smoking a long bamboo pipe. He wasn't interested in me, either.

After an hour a woolly bear of a white man came up. He stood about six feet and was hair from tip to toe. He carried a flashlight and a wrench. "Can you book me to Tumpat?" I asked.

"To Tumpat? Of course. We are delighted." He seemed to mean it, too. Orders were snapped out. I found myself parked in one of two cabins which, up to then, had been full of ducks. The ducks were put outside. Pretty soon I heard one, squawking in fury and I looked out the port to see murder being done.

SEE THE CHIN CHEW

Not bad, I thought. We're going to eat duck. Then I spied a sign on the wall. "Passengers are supplied rice and water free of charge twice a day. Anyone wishing additional victuals must see the chin chew."

I loped down toward the chin chew. He's sort of a cross between a purser and a deck hand. With pride he pointed to rows of cases labelled "Made in Toronto, Canada," and boy, was I ever more glad to see a home-town product. Pork and beans, soup, catsup, stew. All kinds of stuff. With ducks and beans "what more could you want? This for Europeans," the chin-chew said.

I hiked up the rusty iron stairs again. A girl in a gaudy golden shawl was waiting. "So so," she said.

So what?" "So so," the girl repeated.

A white man, bear-like and hairy, came up the ladder. He was different from the other fellow, but just as woolly and just as big. What's little Orphan Annie here want? I asked him. "She's a so so girl," he replied.

A WALKING TAILOR

"I know, I heard her. But what's a so so girl?

"She sews; wants to know if you have clothes torn, socks to darn, buttons to put on. She'll do it and good; cheap too."

Well, that was sure a break. In a land where they do the laundry by smacking your clothes on rocks, the things that happen to buttons is too bad. So the sew sew girl got a big order.

We left Singapore like an Armada. All the pint-size ships heaved anchor and splashed out to sea one after another. I tried to sleep before dinner but the steering wheel, just over my head, rattled and choked. I roamed out to a deck aswarm with soft brown women. Women in gay scarlets and purples were draped everywhere. Looked like a Girl Guides' convention. Some had cots and some slept in bales of rope. Some just slapped down on the deck and chattered happily. I never saw such a happy-go-lucky, care-free lot in my life. The cares of a troubled world were nothing to these lacquer ladies. They couldn't be bothered. It was a swell world, the sun shone and the drums beat. There was a girl manipulating a drum with peppy fingers. The drum was made from a shark skin stretched tight over a margarine tin. It made me realize this was Spring.

INTELLECTUAL CAPTAIN

I roamed up to the bridge. There was a third white man there. A little chap all decked out in white shorts with pink socks. He was the captain. Puzzled but pleased to have a passenger. He had the latest books hot off the press, two movie cameras, a radio, gramophone and every magazine you could think of. I knew I was going to like this little tub and the carefree young captain.

Soon a cracked bell sounded. Dinner. We went down to a long narrow table painted green. They brought soup made from duck with prunes and apples thrown in. Then the Chinese waiter poured something brown into our glasses. We had regular-size tumblers, but he filled them right up from a square bottle. I figured it was ginger ale, took a big husky swig, choked, coughed and pretty near turned inside out. It was Scotch whisky; a full tumbler of it. The two big bears and the little poodle laughed uproariously. They were all Danes and sure could handle their whisky like southern gentlemen. Whenever they have a passenger this ship supplies whisky.

SAMPLES ELEPHANT MEAT

Out on deck the brown girls were chanting some love song and laughing between verses. After an hour we ran past a bit of shore where great beacon fires were throwing a rosy glow across the rippling waters. We stopped there and bellowing boatmen surrounded us in the dancing flamelight. They had a few sacks of rice to put aboard. The great Dane who was the first mate studied the shore through a glass and said there was some kind of a feast going on.

"You want to go in and look?"

I sure did.

Two Malay boys, built like Greek gods, took me in. The flames leaped higher and higher. At the edge of the jungle a big elephant lay dead and they were baking his heart and liver in the big fires. Everybody was laughing and singing to beat the band but there was no music. They gave me a slice of elephant heart. Said it would make me strong as an ox. Only it wasn't cooked enough. I think I'm going to like Malaya.

Modern Roman Phalanx Is Reviewed

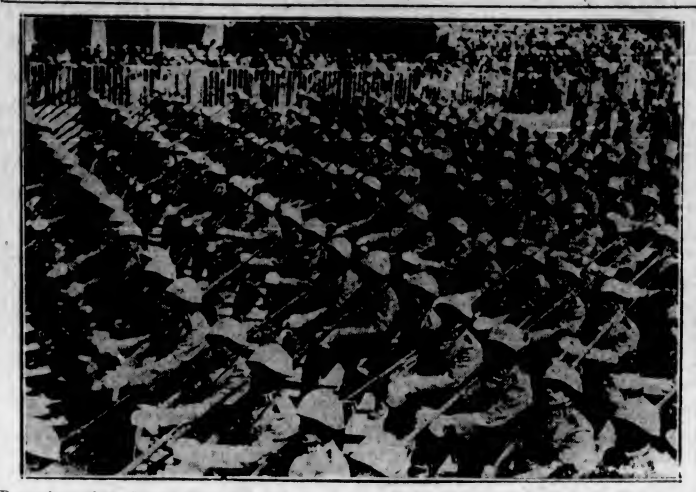

Descendants of the Caesars March in Review Before Their King. Steel-Helmeted Italian Troops on Parade During Ceremonies on June 4, When King Victor Emmanuel Reviewed Some of His Country's Military Units.

ODD FELLOWS TO HOLD ANNUAL PICNIC TODAY

Members of Victoria Lodge No. 1, I.O.O.F., their wives and families will hold their annual basket picnic today at Ocean View Beach. The party will leave the City Hall at 10 o'clock this morning and on reaching the grounds will commence a programme of sports including softball, horse-shoe pitching for the lodge championship and track and field events.

Tea will be provided and ice cream served to the children.

AUSTRALIAN JUDGE DEAD

NEW YORK, June 29 (CP).—Edward John Brown, fifty, judge, of Sydney, Australia, died following a heart attack here today while riding on a trolley car.

TAX ARREARS RECEIPTS UP

Many Property Owners Take Advantage in Reduction Allowed on Penalty

More than $50,000 has been paid into the city in tax arrears under the new scheme whereby the penalty and interest charges are reduced 50 per cent if payment is made before the annual tax sale, it was announced yesterday by Edwin O. Smith, city treasurer.

"We will be sending the tax arrears bills out within the next few days, and will enclose with each notice a circular drawing attention to the advantages of an early payment," Mr. Smith stated.

All tax arrears paid before the annual tax sale of lands and improvements will be given a discount of 50 per cent in the penalty and the interest charges. In regards to the latter item, however, the saving increases when the payments are made earlier.

To date a total of $51,694 has been collected on 1931 and 1932 tax arrears. Collections also are coming in rapidly on current taxes under the pre-payment scheme.

So far a total of $487,181 has been collected under this scheme. More than $17,000 will be paid out in interest to property holders on this amount.

BLUENOSE SKIPPER DEAD

YARMOUTH, N.S., June 29 (CP).—Captain Richard Morton Ferguson one of the fast-lessening group of Bluenose seamen who made history in Nova Scotia's sailing ship days, is dead in his eighty-seventh year.

CONSERVATIVES TO HOLD PICNIC

Saanich Organization Will Hold Sports Programme at Beaver Lake

The Saanich Conservative Organization, associated with the Unionist Party of British Columbia, will hold its annual picnic at Beaver Lake on Saturday, it was announced yesterday by W. C. Wallace.

A good sports programme has been arranged and three speakers have been secured for the occasion. Premier S. F. Tolmie, Hon. W. M. Dennies, Minister of Labor and C. H. Dickie, M.P., will be the speakers. The orations will commence at 3:30 p.m., as an intermission in the sports programme.

Following is a list of the sport events, which start at 1:45 o'clock:

25 yards—Girls under seven years (handicap).

25 yards—Boys under seven years (handicap).

50 yards—Girls seven years and under ten years (handicap).

50 yards—Boys seven years and under ten years (handicap).

50 yards—Girls ten years and under twelve years (handicap).

50 yards—Boys ten years and under twelve years (handicap).

75 yards—Girls twelve years and under fifteen years (handicap).

75 yards—Boys twelve years and under fifteen years (handicap).

75 yards—Girls fifteen years and under eighteen years (handicap).

100 yards—Boys fifteen years and under eighteen years (handicap).

100 yards—Men over eighteen years (open).

75 yards—Single ladies over eighteen years.

Novelty—Pillow slip contest.

75 yards—Married ladies (handicap).

100 yards—Married men over forty years (open).

75 yards—Committee ladies (handicap).

75 yards—Cigarette race, couples (open).

100 yards — Committee men (handicap).

50 yards—Forward and backward (seniors).

MAYOR APPOINTS BRIEF COMMITTEE

City's Case for Lightening of Tax Burden Will Be Presented to Government Body

Mayor David Leeming, yesterday appointed the committee of the council which is to prepare Victoria's brief on municipal taxation and finances to be submitted to the Municipal Commission of the Provincial Government, which will convene here July 17, at 10:30 a.m., in the Court House.

The personnel is as follows: Mayor Leeming, chairman; Alderman P. R. Brown; Walter Lunsy; Alex Peden and John Worthington.

The commission is investigating municipal affairs throughout this Province, particularly for the purpose of determining what changes in taxation could be brought about to lighten the burden on taxpayers under the present system.

NINE NEW FIRMS ORGANIZE IN B.C.

Gold Mining Companies Continue to the Fore in Provincial Incorporations

The following companies were granted certificates of incorporation to carry on business in the province, according to notices appearing in the current issue of The British Columbia Gazette:

Boundary Creek Mining Company, Limited, Vancouver, $100,000.

British Medicinal Products, Limited, Vancouver, $60,000.

Fruit Processers, Limited, Vancouver, $10,000.

Neydia, Limited, Vancouver, $10,000.

Pacific Products & Development Company, Limited, Vancouver, 50,000 shares of no par value.

Paxeko Motherlode Gold Mines, Limited, Vancouver, $2,500,000.

Region Mines, Limited, Vancouver, $3,600,000.

Region Securities, Limited, Vancouver, $10,000.

Sunrise Fruit Products, Limited, Summerland, $10,000.

The Daily Cross-Word Puzzle

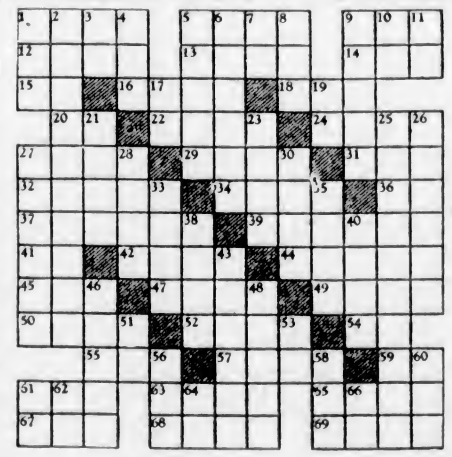

ACROSS

1. Plateau.
5. Gambling game.
9. Turkish title.
12. English river.
13. Old expletive.
14. Decay.
15. Musical note.
16. Row.
18. To follow.
20. Negative.
22. Killed.
24. Loots.
27. Monster.
29. Observes.
31. Illuminated.
32. Intended.
34. Slender.
36. Pronoun.
37. Permits.
39. To journey.
41. Exclamation.
42. Humorists.
44. Set.
45. Serpent.
47. Trip.
49. Meadows.
50. To dam.
52. Front of ship.
54. 550.
55. Number.
57. Always.
59. French for "the."
61. Sleeveless garment.
63. Poker stake.
65. Mohammedan prince.
67. Nothing.
68. Inlets.
69. French water fish.

DOWN

1. Prefix: bad.
2. Preacher.
3. Therefore.
4. Emmet.
5. Senses.
6. Accedes.
7. Ancestor of Pharoahs.
8. Rare.
9. Crude tartar.
10. To depart.
11. By.
17. Exists.
19. Conjunction.
21. Pertaining to mouth.
23. Part of shoe.
25. Pertaining to two metals.
26. Fashions.
27. Western Indians.
28. Poetic: plenty.
30. Titles.
33. To tease.
35. To manhandle.
38. To cease.
40. Contended.
43. Bail.
46. Part of flower.
48. Wanders.
51. Pronoun.
53. Pronoun.
56. To seize.
58. Color.
60. Before.
61. One.
62. Prefix: two.
64. Symbol for sodium.
66. Parent.

ANSWER TO YESTERDAY'S PUZZLE

How It Started

By Jean Newton

"THAT WORD "CABAL"

A word student among our readers asks the origin of the word "cabal," which is used today to describe "an intriguing clique." "Is it true," he asks, "that it had its origin in an English Cabinet whose names made the acrostic 'cabal'?"

It is true that from 1667 to 1673 the British Cabinet consisted of five ministers the initial letters of whose names made the word "cabal"—Clifford, Arlington, Buckingham, Ashley, Lauderdale. The unpopularity of this ministry undoubtedly strengthened and perpetuated the significance of political machination" implied by the word "cabal."

However, and I regret that the fact is not as colorful as the story, the origin of the word is not that accident of circumstances, but legitimate etymology. For "cabal" is derived through the Latin "cabbala" from Hebrew "qabbalah," meaning tradition, in the sense of "mysterious doctrine." It was applied especially to a mystical interpretation of the Scriptures. Hence its implication of something secret.

ASKS FOR DAMAGES AFTER EATING PIE

ST. PAUL, June 29 (CP).—Mrs. Bertha Myers wants $5,100 for eating a piece of blueberry pie. She is suing a local pie company for that amount, charging the piece of pie she ate contained glass which caused cuts to her mouth and gums.

WALTER LEEK ILL

VANCOUVER, June 29 (CP).—President of Vancouver Exhibition Association since 1928, Walter Leek has been operated upon for appendicitis. Attending physicians describe his condition as "fair." He was stricken suddenly and removed to the hospital Wednesday afternoon. He is a charter member of Vancouver Kiwanis Club.

Podunk is a derisive name for any small, out-of-the-way country town or village.

THIS MORNING ONLY, 9 TILL 11
PIGGLY WIGGLY BUTTER 3 lbs. for 58c
PIGGLY WIGGLY

FOR RENT
Up-to-Date City Office—Broad Street
Steam heated and fully modern; this commands a central position in the heart of the business section. We will make any alterations to suit reliable tenants.
For Further Particulars Apply
E. B. RICHARDS
Empire 7722 Suite 7, Metropolitan Bldg. Opposite Postoffice

Real Estate
ESQUIMALT, OVERLOOKING THE SEA, A NICE six-roomed bungalow, with four bedrooms, open fire in living-room; Dutch kitchen; basement, garage, garden and fruit. Price, on terms $2,100
LANGFORD LAKE
FOUR-ROOM BUNGALOW AND SMALL STORE, with waterfront; also small cottage on opposite side of road. Electric light and city water. Wonderful view. This is a bargain, and $600 cash will handle. Price (for the two) $1,600
(Owner Will Sell Separately)
AUTOMOBILE AND FIRE INSURANCE
Coles, Howell & Co., Ltd.
638 View Street G 1032

Good for You—Good for the Empire
● EMU Wines are good for you. They are well matured wines whose quality will be a revelation to you; made under hygienic conditions at our own winery at Morphett Vale, South Australia. And, thanks to a preferential tariff, they cannot be equalled by foreign wines except at a much higher price. EMU Wines are good for the Empire because they further development of trade-within-the-Empire. For your own good—and for the good of the Empire—ask for EMU Port.
BY APPOINTMENT TO HIS MAJESTY THE KING
EMU Australian PORT
$1.00 26 ounce Bottle
EMU 444 (rich white)
EMU 999 (rich tawny)
Full Strength Imported in Bottle
EMU VINEYARDS, Morphett Vale, S. Australia
This advertisement is not published or displayed by the Liquor Control Board or by the Government of British Columbia.

ESTABLISHED 1901
Angus Campbell & Co. Ltd.
PURVEYORS TO GOVERNMENT
Pre-Holiday Sale of Smart
Silk Dresses
$9.50 $12.95 $14.95
Very Unusual Values!
By all means see these attractive groups of Smart Silk Dresses in this pre-holiday selling. They are marvelous value, and you will find Frocks suitable for every occasion.
Sizes for Women and Misses
A WONDERFUL HOSIERY BARGAIN!
"Allen A" Dull Chiffon Silk Stockings
Fine Sheer Dull Chiffon, Full Fashioned Pure Silk Hose, picot tops. Silk from toe to top. Cradle foot. All the newest Summer shades. Sizes 8½ to 10½. Pair, 79c
Two Pairs for $1.50
New White Wool Pullover Sweaters
VERY SPECIAL VALUE! $2.50
Just arrived! A fine new shipment of smart Lace-Weave White Wool Pullover Sweaters, with short sleeves. An ideal sweater for Summer wear. Sizes 34 to 42. Unusual value at $2.50
WHITE WOOL CARDIGANS LACE WEAVE, AT $4.95
SEE! WINDOWS FOR JULY SALE! BARGAINS ON SALE MONDAY!

"I get 22 miles to the gallon with HOME GAS"
HERE'S Proof
"HOME Gas gives my motor the kind of performance I used to think was exclusive to the highest priced cars: rapid starting, no knocks and quick acceleration. I CAN NOW GET 22 MILES TO THE GALLON, where formerly I got 20 or less—an economy that means a lot in these times . . . And more important still, Home Gas is a B.C. product, and a home industry producing the best product available gets my support first, last and every time!"
(A signed statement by Mr. Frank Ingram, 3449 Cranmore Road, Victoria, B.C.)
80% of Public Motor Transportation Companies in B.C. operate on HOME GAS Exclusively.
HOME MADE IN B.C. GAS
Made in the modern refinery of the HOME OIL DISTRIBUTORS LTD. on the North Shore of Burrard Inlet, owned and operated by the only 100% B.C. company manufacturing gasoline in B.C.
"YOU CAN BUY NO BETTER"

The Daily Colonist

Established 1858.

The Colonist Printing and Publishing Company, Limited Liability.

J. L. Tait, Business Manager.

Subscription Rates by Carrier and by Mail in Districts Contiguous to Victoria, Served by Colonist City Carriers:

Yearly	$12.00
Monthly	1.00

All subscription rates payable in advance. Mail subscribers are requested to make all remittances direct to The Daily Colonist.

Subscribers in ordering change of address should be particular to give both old and new address.

Subscription Rates by Mail:

To Canada, Great Britain, the United States and Mexico, except districts as above:

Yearly	$6.00
Half-Yearly	3.00
Quarterly	1.50

Friday, June 30, 1933

THE HUDSON BAY ROUTE

The Imperial Shipping Committee has declared against any reduction in insurance rates on ships using the Hudson Bay grain route. This decision will not be received favorably by those who are anxious to ship grain cheaply via Hudson Bay, yet it is not surprising in the least. The safety of the route has not yet been finally established. There was full warning given to this effect before the huge expenditures were indulged in on railway and port facilities. For many years it has been known that marine insurance rates would remain a serious handicap to the economic transportation of grain via Hudson Bay.

The Hudson Bay line is a political development. It may be scores of years before it becomes an economic commitment. In the meantime the country will lose millions of dollars annually. Last year ten cargo steamers passed inward on the route and nine went outward. The reports from the captains of these vessels were carefully considered by the Imperial Shipping Committee. As a result of these reports the decision was reached that marine insurance rates cannot be reduced. A concession was made, however, in the extension of the minimum rate for one week into October. There are so few ships engaged in the trade that a single casualty might wipe out all the receipts from insurance premiums. That happened last year when the Bright Fan came to grief. The experience so far with the Hudson Bay route is not flattering to the noisy clamors of those who led to its establishment.

A FINGER IN EVERY PIE

The busy modern psychologist can find an excuse to insert a knowing finger in nearly everybody's pie. The old-fashioned epistemologist needs no excuse. The whole realm of cognition was long ago assigned to the latter and his job was and is to survey that region and make clear its relation to the realm of being, as that term is understood when spelled with a capital. His task is to elucidate the truth of our knowledge.

By modern psychology, of course, is meant what has been done during the last half-century, especially those results which have been achieved by the use of the experimental method and the methods of psycho-analysis. Much psychological lore has been accumulated and systematized, and the psychologists now find themselves in a position to extract inferences therefrom regarding problems which have hitherto belonged exclusively to other branches of knowledge. Thus we hear a good deal of random talk about the psychology of salesmanship, the psychology of crime, of the stock exchange, of contract bridge. Passing these by, however, it is interesting and instructive to observe the opinions held by experts in other branches of science as to the value of the contributions made by modern psychology.

The moralist acknowledges a certain indebtedness to psychology, but points out that our moral experience can never be explained by reducing it to non-moral elements, even with the help of such mysterious and dignified words as evolution, instinctive reactions, and the subconscious. He does not find it helpful to explain human conduct as due to an instinctive process, chiefly unconscious, especially if the explanation proposes to do away with human responsibility. A better understanding, a clearer knowledge of these instinctive processes, indicates that our responsibilities increase rather than diminish when we take them into account. The hitherto concealed, and in some cases sinister, regions discovered within the depths of the unconscious must be explored, and its furniture and occupants dragged into the light so as to be brought as far as possible under conscious control.

Nor can our cognitive experience be explained by attempting to reduce it to unconscious antecedents and purely instinctive beginnings. Why not? Because if all our intellectual operations are thus to be interpreted in purely instinctive terms, psychology itself, which is presumably the work of mind, is involved in the same fate and finds its validity only in a series of obscure, instinctive, and subconscious complexes. The psychological engineer, if he is not careful, will find himself hoist with his own petard.

Between education and psychology a natural connection is commonly and naturally assumed to exist. Educational practice has made some profit from the researches of psychologists and will probably continue to do so. Psychology may, no doubt, be profitably used to explain the individual and social life, the customs and traditions, the highly developed intuitive power and the relatively weak faculty of reflection of those primitive peoples in whom anthropology is so much interested. Intelligence tests are obviously useful here.

How do the psychologists and the theologians get on together? There are psychologists who would undertake to explain away the Gospels and treat them precisely as a literary critic might analyze a psychological novel. There are those who, having drawn various conclusions from the study of mental and nervous diseases, fail to distinguish between the manifestations of a neurotic and abnormal mind under the influence of "religious" excitement and the sane and spiritually fruitful religious activities of normal beings. This, not unnaturally, provokes the theologian into retorting that if the state of mind of the religious believer can be explained away by psychological theory, then the mentality of the psychologist may be similarly explained. There is a well-known tendency in the specialist to explain all things in earth and heaven exclusively in terms of his own specialty, and this tendency, known to psychology as mono-ideism, is a disease from which psychologists are only too apt to suffer.

AWAKENED SELF-CONSCIOUSNESS

Herr Hitler is credited with the achievement of having awakened the self-consciousness of Germany. Since the war the lives of the youth of that country have been cast in hopelessness and gloom, according to Count Keyserling. They felt the full burden of the economic situation. The students at the universities had to work in the mines, factories and railways to pay their fees. They became serious-minded and matter-of-fact. There was no class prejudice; the people of Germany had found themselves all poor together. In the situation there was a tremendous opportunity for Hitlerism. It found National Socialism the gospel of the poor and the destitute. It has awakened a new desire, and there are those who prophesy that Herr Hitler will play in his country the part that Joan of Arc played in France when the fortunes of that country were at their lowest ebb.

With the coming of a return to economic prosperity Herr Hitler will receive the credit for this trend of events so far as Germany is concerned. With the rise of Hitlerism it is possible that Germany has lost most of her friends. She believes, however, that vague foreign sympathy has done little or nothing for her in the post-war years. Hitlerism is definitely opposed to internationalism. Mr. G. E. R. Gedye, writing in The Contemporary Review, says that in Germany Social Democracy is dead and buried for ever. The people have gone over "in wooly-minded shoals to Hitlerism." There is a new fanatic faith in the country, one that is prepared to consolidate the spirit of self-sacrifice. A Munich writer says that the system will last. The reason is because "it suits the Germans like a Savile Row suits an Englishman. Our people can be divided into three; one part wants to be kicked, another part to kick. These make up 90 per cent. The remaining 10 per cent looks on at the spectacle and weeps."

Herr Hitler has a scheme for diverting women from industry, believing as he does that the great contributory factor to unemployment has been the crowding of avenues of work by woman's desire for the independence that it brings. His scheme is to tax bachelors and spinsters. It is not clear how this will achieve the end in view. There is no assurance that spinsters will object to being taxed and give up exercising their earning capacity. There is always a blow struck at democracy when there is discrimination in taxation. There is such in British countries where bachelors are concerned, and the plan has produced no good results. It has simply aroused impatience. In Germany Herr Hitler is engaged in experimentalism in government. He is right in his conclusion that the rapid growth in female wage earners is the cause of unemployment. He is wrong in believing that taxation will drive such females back to their homes.

The annual report of the Empire Marketing Board shows that Canadian wheat bought by the United Kingdom during 1932 was nearly 47,000,000 hundredweights, or 6,000,000 more than in 1928. Canada's tobacco, to the amount of 11,000,000 pounds, was sent to the Old Country, which nearly doubled the former record of 6,000,000 pounds in 1931. Also more plums than ever before were exported to Britain from the Dominion. Inter-Empire trade is steadily on the up-grade, which means that Imperial prosperity is developing.

THE WHAUPS

Blows the wind today, and the sun and the rain are flying—
Blows the wind on the moors today and now,
Where about the graves of martyrs the whaups are crying,
My heart remembers how!

Gray, recumbent tombs of the dead in desert places,
Standing stones on the vacant, red-wine moor,
Hills of sheep, and the homes of the silent vanished races,
And winds, austere and pure!

Be it granted me to behold you again in dying,
Hills of home! and I hear again the call—
Hear about the graves of the martyrs the peewees crying,
And hear no more at all.

—Robert Louis Stevenson.

Ay, thou art welcome, heaven's delicious breath.—Bryant.

The Weather

Meteorological Office, Victoria, B.C., at 8 p.m., June 29, 1933.

SYNOPSIS

The barometer remains high over this Province, and fine, warmer weather is becoming general. Showers have occurred in Central British Columbia, and rain is reported in most parts of Alberta and Saskatchewan.

West Coast Forecast—Light to moderate winds; generally fair; stationary or higher temperature.

PRECIPITATION AND TEMPERATURES

	Rain	Min.	Max.
Victoria	.01	52	60
Nanaimo	.02	56	73
Vancouver	..	52	66
Kamloops	.04	58	70
Prince George	..	42	76
Estevan Point	..	50	60
Prince Rupert	..	48	60
Atlin		40	54
Dawson	.04	54	62
Seattle	trace	56	62
Portland	..	56	62
San Francisco	..	52	68
Spokane	trace	54	72
Los Angeles	..	60	76
Princeton	.21	54	..
Vernon	.20	55	..
Grand Forks	.40	52	74
Nelson	.15	54	68
Kaslo	.27	53	
Cranbrook	..	52	67
Calgary	.10	48	58
Edmonton	.14	54	64
Swift Current	.20	50	62
Prince Albert		58	66
Qu'Appelle	.14	52	56
Winnipeg	..	60	88
Moose Jaw	..	54	60
Wednesday—			
Toronto	..	67	90
Ottawa	..	64	94
Montreal	..	72	90
Saint John	..	54	68
Halifax	..	60	82

WEDNESDAY

Maximum	60
Minimum	52
Average	56
Minimum on the grass	49

Sunshine, 3 hours (Wednesday).
Weather, cloudy.

5 P.M. WEATHER FORECASTS

Victoria—Barometer, 30.15; wind, S., 12 miles; clear.
Vancouver—Barometer, 30.12; wind, N.W., 4 miles; cloudy.
Kamloops—Barometer, 29.96; calm; fair.
Prince George—Barometer, 29.96; wind, S., 4 miles; clear.
Prince Rupert—Barometer, 30.22; wind, W., 4 miles; fair.
Estevan Point—Barometer, 30.18; wind, N.W., 20 mils; clear.
Tatoosh—Barometer, 30.20; wind, W., 4 miles; fair.
Portland—Barometer, 30.20; wind, S., 6 miles; cloudy.
Seattle—Barometer, 30.16; wind, E., 4 miles; cloudy.
San Francisco—Barometer, 29.98; wind, S., 6 miles, clear

Note and Comment

By R. B. D.

Now I will unclasp a secret book,
And to your quick-conceiving discontents
I'll read you matter deep and dangerous,
As full of peril and advent'rous spirit
As to o'er-walk a current, roaring loud,
On the unsteadfast footing of a spear.
—Shakespeare.

This year of unrest 1933 may be one of the most momentous periods in the history of the world. The long-established order may give place to another altogether new order. The social, political and industrial revolution which began in Russia, extended into Italy and found its way into Germany, has leapt across the ocean and has begun to take root in the United States. We do not know whether the soil of the United States will prove congenial to this exotic plant, but a daring experiment in economic culture will begin during the present week, when the first steps will be taken to put the theories of the learned professors into practice.

* * *

We suppose the success or the failure of this daring experiment in economics and politics depends entirely upon the attitude of the Congressional representatives. The chief apostle of the new creed is the illustrious Professor Moley, who is the chief adviser of the President when he is in Washington, and probably will undertake to dictate to the World Economic Conference now that he is in London. One of the learned professors has been given an opportunity to put in practice a theory which most of the learned professors in the neighboring country and in this country have been preaching now for about three years. On the first day of July the United States will begin business on a Socialistic or Communistic basis.

* * *

The hours of labor will be fixed, the rates of pay will be fixed, and the the prices of the necessaries of life will be fixed. If manufacturers or dealers are caught taking advantage of the new situation and trying to exact undue profits they will be disciplined even to the extremity of closing up their places of business or their factories. Everyone is to be guaranteed a "living wage," and we suppose the first day of July, 1933, will ultimately lead to the permanent establishment of that dream of humanity, the millennium. Thus the state will control everything, although we have been given no inkling as yet as to what the attitude of the state to capital will be. Probably the state will furnish the capital, if capital be necessary under a state Socialistic dispensation.

* * *

Under the old and probably now effete system the farm problem always proved a stern barrier to the introduction of a modern system. There used to be a tradition that the work of the farmer was never done. The labor upon an American farm began with the rising of the sun and was continued beyond the going down thereof. Under the system about to be established by the Roosevelt Brain Trust, of which the learned and renowned Professor Moley is the chief, there will surely be no discrimination between labor upon the farm and labor in the factory or in front of the counter. The thing the farmer could not accomplish by organizing and joining a labor union has been done by the stroke of a pen in the hand of a theoretical professor. No labor union ever succeeded in quite attaining the ideal of a thirty-two-hour week at a fixed minimum rate of pay.

* * *

The American farmer after this week will understand the feelings of the Southern slaves upon the great day of emancipation. Thirty-two hours only shalt thou labor, and after the fatigue of the ordeal 144 hours in which to indulge in pleasure and woo the favor of "nature's sweet restorer, balmy sleep," with Sunday thrown in for good measure. Surely an entrancing picture of life under the ideal conditions dreamt of by a well-meaning but possibly a somewhat over-sanguine professor of economics.

* * *

But under the systems adopted by Russia, Italy and Germany there was no room for labor unions. Such organizations were all abolished as inimical to the success of dictatorships, whether of the proletariat or the autocrat. Under the system contemplated by Professor Moley there would appear to be no place left for the operations of labor unions. If the state is going to fix the hours of labor and the rates of pay, a labor union would appear to be of as much utility as a fifth wheel to that modern vehicle, a motor car (except of course for emergencies).

* * *

Under the conditions predicated the natural thing for the labor unions to do would be to die a natural death. But we have a feeling amounting to a conviction that the process is not going to be as simple as all that. Labor, like other forms of capital, has certain established rights, and probably will fight for recognition of those rights. Then the politicians, while they have been shunted out into their constituencies for a time, will come back to Washington, and, moved by that eminently human characteristic, jealousy of their constitutional rights, enter into a contest with the President and his brain trust for supremacy. The natural inclination of Congress seems to be to thwart the best-laid plans of presidents. The new economic scheme is great and it is daring, but it is only an experiment and may prove either a great success or a disastrous failure.

THE COLONIST IN LONDON

The Colonist may be procured at the International News Stand of Messrs. Selfridge & Co., Oxford Street

Letters to the Editor

No letter to the Editor will be inserted except over the proper signature and address of the writer. This rule admits of no exception.

JEREMIAHS OF TODAY

Sir,—As another relict of Victorian days I have some sympathy with Mr. L. J. Eekman's plaint in yesterday's paper under the heading "Divorce."

We of the 19th century are constantly reminded that "youth will be served," and of Hamlet's apostrophe on old Polonius: "These tedious old fools! Their grey beards, their faces wrinkled, their eyes aye purging thick amber and plum-tree gum, with a plentiful lack of wit, and most weak hams," and our only chance is to take Hamlet's advice lest we too grow old and obsolete, unless "like a crab, we can go backward," and renew our youth with these young Georgians.

As to Mr. Eekman's views on divorce, his bad opinion of Chicago, his knowledge of young people with "no minds worth mentioning," the fallacy of woman's emancipation, our "blushing maidens in glaring sunshine with brazen effrontery displaying a painted bloom, attired in man's wearing apparel, breathing unholy smoke of a burning noxious weed, and yet hoping to be the mothers of our much-to-be-pitied grandchildren,"—that is indeed a gloomy, but, thank God, a most grossly hyperbolical picture.

Does Mr. Eekman really believe we are so much worse than our ancestors? Do not recent discoveries in the tombs of the Pharoahs show that cosmetics were quite fashionable in ancient Egypt and that the ladies of 5,000 years ago, like our modern Ophelias, "dissatisfied with the face that God had given them, made themselves another?"

Why not forget the froth on the eddying surface of humanity, Mr. Eekman, and dip a little deeper, as did Alfred, Lord Tennyson, in "The Princess," or "Locksley Hall," and see "The vision of the world, and all the wonder that shall be." Why not thank God for the glorious women we have right here today in this little Dorp—perhaps not writing much, perhaps not even talking much—but thinking and working with us—leaders, in the proper sense of the word, in every line of endeavor—in religion, in education, in music, in handicrafts, in expression of the beautiful, and finally, if not in philosophy, yet in that crown of all philosophy—the unselfish, the ideal life of love?

F. W. L. MOORE, Lt.-Col. (R.L.)
3249 Quadra Street, Victoria, B.C.,
June 28, 1933.

Tides at Victoria

JUNE

Time of tides (Pacific standard time), at Victoria, B.C., for the month of June, 1933.

Date	Time H. M.	H't Ft.	Time H. M.	H't Ft.	Time H. M.	H't Ft.	Time H. M.	H't Ft.
1					14:03	3.4	22:26	8.0
2	8:58	5.4	8:43	5.6	14:38	4.3	22:34	8.2
3	5:55	4.4	11:23	5.5	14:49	5.1	22:45	8.4
4	8:25	3.1					23:03	8.8
5	7:01	1.9					23:27	9.3
6	7:41	0.7					23:57	9.7
7	8:23	-0.3						
8	0:30	10.0	9:05	-0.7				
9	1:05	10.0	9:48	-0.9	18:48	8.5	20:55	8.4
10	1:40	9.7	10:33	-0.6	20:06	8.5	22:23	8.3
11	2:18	9.1	11:18	-0.1	20:33	8.4	23:57	7.6
12	3:57	8.3	12:04	0.6	20:56	8.4		
13	1:51	7.1	3:36	7.3	12:46	1.8	21:21	8.3
14					13:29	3.0	21:41	8.3
15	4:58	5.2	8:36	5.5	14:02	4.2	21:56	8.3
16	5:36	4.2	12:06	5.3	14:05	5.3	22:12	8.5
17	6:15	3.4					22:28	8.6
18	6:46	3.6					22:46	8.7
19	7:20	3.0					23:05	8.8
20	7:53	1.5					23:26	9.0
21	6:24	1.0					23:50	9.1
22	8:55	0.8						
23	0:15	8.0	9:27	0.5				
24	0:40	8.9	10:00	0.5				
25	1:03	8.7	10:34	0.7	20:44	6.3	22:35	6.1
26	1:32	8.4	11:10	1.1	20:43	6.1	23:58	7.8
27	2:05	7.9	11:43	1.8	30:45	8.0		
28	1:17	7.2	3:47	7.3	12:15	3.4	20:49	7.9
29	3:26	6.5	4:06	6.6	12:42	3.3	20:57	8.0
30	8:25	5.5	6:20	5.7	13:02	4.3	21:05	8.1

The time used is Pacific standard for the 120th Meridian west. It is counted from 0 to 24 hours from midnight to midnight. The figures for height serve to distinguish high water from low water. Where blanks occur in the table, the tide rises or falls continuously during two successive tidal periods without turning.

The height is in feet and tenths of a foot, measured from the average level of low water.

To find the depth of water on the sill of the new Esquimalt drydock add 30 feet to the height of high water as above given

MOONRISE AND MOONSET

JUNE

Time of moonrise and moonset (Pacific standard time), at Victoria, B.C., for the month of June, 1933.

Day	Rises	Sets
1	12:08 p.m.	0:42 a.m
(First Quarter on 1st)		
2	1:23 p.m.	0:56 a.m
3	2:41 p.m.	1:14 a.m.
4	4:08 p.m.	1:32 a.m.
5	5:30 p.m.	1:54 a.m.
6	6:56 p.m.	2:23 a.m.
7	8:21 p.m.	3:03 a.m.
8	9:30 p.m.	3:56 a.m
(Full Moon on 8th)		
9	10:21 p.m.	5:09 a.m.
10	10:57 p.m.	6:32 a.m.
11	11:24 p.m.	7:58 a.m
12	11:44 p.m.	9:20 a.m.
13	....	10:38 a.m
14	0:03 a.m.	11:52 a.m
(Last Quarter on 14th)		
15	0:17 a.m.	1:03 p.m
16	0:32 a.m.	2:18 p.m.
17	0:48 a.m.	3:23 p.m
18	1:08 a.m.	4:31 p.m
19	1:29 a.m.	5:39 p.m.
20	1:56 a.m.	6:44 p.m.
21	2:32 a.m.	7:43 p.m
22	3:17 a.m.	8:34 p.m
23	4:13 a.m.	9:14 p.m
(New Moon on 23rd)		
24	5:15 a.m.	9:45 p.m.
25	6:24 a.m.	10:10 p.m.
26	7:35 a.m.	10:31 p.m.
27	8:48 a.m.	10:48 p.m
28	9:57 a.m.	11:03 p.m
29	11:09 a.m.	11:19 p.m.
30	12:24 p.m.	11:36 p.m
(First Quarter on 30th)		

The Meteorological Observatory, Gonzales Heights, Victoria, B.C.

SUNRISE AND SUNSET

JUNE

Time of sunrise and sunset (Pacific standard time) at Victoria, B.C., for the month of June, 1933.

Day	Sunrise	Sunset	Day	Sunrise	Sunset
1	4:17	8:05	16	4:12	8:15
2	4:16	8:05	17	4:12	8:16
3	4:16	8:06	18	4:12	8:16
4	4:14	8:07	19	4:12	8:16
5	4:14	8:08	20	4:13	8:18
6	4:13	8:09	21	4:13	8:16
7	4:13	8:10	22	4:12	8:18
8	4:13	8:11	23	4:13	8:18
9	4:12	8:11	24	4:14	8:18
10	4:12	8:12	25	4:14	8:18
11	4:12	8:13	26	4:15	8:17
12	4:13	8:13	27	4:15	8:17
13	4:12	8:14	28	4:16	8:17
14	4:13	8:14	29	4:15	8:17
15	4:12	8:15	30	4:16	8:17

The Meteorological Observatory, Gonzales Heights, Victoria, B.C.

HONORS PAID TO CLUB SECRETARY

T. J. Goodlake Presented by Rotarians With Desk Set After Long Service

At the luncheon meeting of the Rotary Club yesterday, T. J. Goodlake, secretary of the organization, was presented with an attractive desk set, suitably inscribed. The presentation, which was made on behalf of the local club by William Mainwaring, president of the Vancouver Rotary organization, marked the one-thousandth meeting in the history of the Victoria body.

Mr. Mainwaring referred to the fact that for twenty years Mr. Goodlake had been secretary, and of the one thousand meetings, he had only been absent from five. Of these, three were during illness and the remaining two were on occasions when he could not possibly be at a Rotary luncheon. The valuable services rendered by the secretary of the Victoria club were alluded to by Mr. Mainwaring, who said he had made friends all over the continent by his courtesy to visitors.

'Slams and Salaams'

By H. T. M.

By H.T.M.

Yesterday, by defeating Chandler Egan (last year's P.N.G.A. titleholder), Alan Taylor drenched himself in a glory that rarely shines upon the head of a nineteen-year-old golfer.

Alan and Ken Black were the sole survivors of the Canadian wreckage—and though Ken eventually sank beneath the relentless skill and accuracy of Dr. Willing—well, Alan's still very much afloat—and here's hoping to hear his anchor plop, merrily, in the Bay of Victory today. If that happens, there'll be a Victorian in the finals—which is a thought that is almost unthinkable!)

The weather yesterday was truly perfect. Not a breath of wind—not a drop of rain. True, rain hovered in the morning, but, by 11:30, the sun had chased all the clouds away (back to Vancouver, no doubt), and everything was exactly as it should be. That first "nine" of Alan's, in the morning, was a rare display. Six "threes," if you please. All of them were crisp, confident, clean-cut affairs, and that "birdie" he made on the "fourth" was as classical a piece of work as one could find on any continent. Again, on the "tenth," Taylor pulled off a real "coup de grace." His tee-shot, capered, froglike, and finally settled among the rocks on the right—but, even from that blind and harrowing position, Alan clipped it neatly over the trees, to within twelve feet of the pin. He won that hole, and he won the next—and that put him "seven up," on the "eleventh"!

True, Alan had a couple of lucky breaks on this nine—and true, Egan missed a couple of easy putts. Nevertheless, Alan's golf was superb—and his putting would break the heart of a concrete-mixer. But that didn't bother Egan. Not by a flick of an eye, nor a quirk of a the lip, did that calm, gentlemanly man from Medford, Ore., show any sign of the things that must have been literally eating him, inside. Whenever a stymie confronted him (and plenty did) he'd indulge in just the flicker of a smile—and whenever Alan sank twenty-foot putts (and he sank plenty), there was always a sincere and scarcely audible "Nice putt, Alan," from Egan. (No wonder that man's popular!)

On the fourteenth, Taylor had a lucky "kick" off the edge of the left-hand bunker, while Egan found sorrow, in another. He failed to get out, and that tooted "Eight up, for Alan!" But, at golf, you never know—do you? As we've intimated already, Egan's the sort of man who never gives up or gets rattled. This "eight up" lead seemed to be a sort of signal for him to "get busy." He did. He seemed to quietly burrow into things, as it were, and with a brisk "four" on the fifteenth, and another on the sixteenth, won two successive holes. The seventeenth he halved—and, but for another stymie, on the eighteenth, he'd have won it, with a trite "three." But that stymie did him dirt, and so, just as the downtown whistles began mooing out "one o'clock" (you know how nonchalant the Victoria whistles are, about that, surely? One, over in James Bay starts about "five to"—then, another by the Johnson Street Bridge picks up the song, about "ten past"—and then several more drag out the shrieks, well into a "quarter-to-two") but what does that matter? Anyway, while these whistles were giving their customary, but most unreliable "one o'clock recital" Egan and Taylor had halved the eighteenth, and Alan was in that enviable state—"six up."

After lunch, a well-stuffed gallery sat around for a while, and seemed as full of conjecture as they were of food. Conjecture ran, this way . . . "Can Alan hold his lead?" . . . "Will he 'blow'?" . . . "Egan's not beaten, yet" . . . "He never is, 'til he is" . . . "It'll be a tough match, yet" . . . and, in a way, there were correct. That's to say, Alan didn't blow—and Egan certainly was not beaten, yet! Not he! After missing a three-foot putt on the first hole of the second "eighteen," Egan setled down to steady, brilliant golf. Taylor held up well, though, and, on the "twelfth" people were beginnig to mumble "H'm. Taylor's 'five up' and 'six to go'. It'll probably be over on the 'thirteenth'!" But, it was by no means, over, at the thirteenth. Nay, nay! Egan halved the twelfth—won the thirteenth (after a huge "stymie-discussion")—won the fourteenth—and the fifteenth—halved the sixteenth—and, by this time the "Whispering Gallery" (a golf gallery always whispers, no matter whether they're within twenty miles of a player, or not)—yes, yes, just as the gallery seemed on the verge of fainting, en masse, Alan, with a confident "four," won the seventeenth; which was the match; which was everything that was to be desired. Loud cheering followed. Well, well! We've had "Mother's Days," and not so long ago, we had "Father's Day"—but yesterday was undoubtedly "Alan's Day"—and that settles that. Salaams, Mr. Taylor!

A junk shop near a railroad crossing in Denver carries a sign with this hint to motorists: "Go ahead; take a chance. We'll buy the car."

20,000 Young Men

This month, 20,000 young men will matriculate from Canada's high schools and collegiates. The majority will not return to school again. They will commence to earn their living only partially trained. A small percentage will enter university. In a few years they will graduate—the doctors, lawyers, and business leaders of the future.

They will possess a marked advantage over their fellows; for statistics show that the average college graduate has a much greater chance of success than the man with no specialized training.

Take this to heart, you fathers of younger boys . . . of little fellows just starting to school . . . of those still in their babyhood. Make sure now that your children will not be handicapped by lack of education.

A real start in life for your boy even in the event of your death can be assured by an Educational Policy. Mail the coupon for our booklet, "The 4 Vital Years".

MAIL THIS COUPON NOW

North American Life Assurance Company, Toronto, Ontario D 18

Without obligation please send me full details of your Educational Policy.

Name ....

Address ....

NORTH AMERICAN LIFE

Established 1881 — Solid as the Continent — A Mutual Company — All Profits for Policyholders

Assets $47,298,633
Surplus $6,035,328

J. W. HUDSON, C.L.U.
Branch Manager
205 Sayward Building

JUST THE THING FOR CAMP! 32-PIECE DINNER SET, Plain White With Gold Band $2.98 PER SET

"THE WAREHOUSE" 1110 GOVERNMENT ST. E 3514

COFFEE JAMESON'S The Best

Oven Fresh

A balanced blend of the best coffees grown.

For Sale by Grocers.

FRIGIDAIRE

Thos. Plimley Ltd.

1010 Yates St.
G 7161

Social Event Is Planned for Rev. B. G. Gray

Rev. Bruce G. Gray, formerly assistant minister and Young People's director at the First United Church, will be the guest of honor at a congregational social and reception to be held in the church this evening. Mr. Gray, whose marriage took place recently, has accepted the call to the pastorate of West Point Grey United Church, Vancouver. During the four years during which Mr. Gray directed the Y.P.D. activities in First United Church, the meetings have grown in interest, and it is with much regret that his departure is announced.

The first part of the programme will take place in the auditorium of the church. From 7:45 to 8 p.m., a programme of organ music will be given by Jack Smith.

Vocal numbers will be sung by Mrs. W. H. Wilson accompanied on the piano by Miss Jessie Smith.

Refreshments will be served by the Women's Association under the convenership of Mrs. A. S. Christie.

Cricketers Planning Dance for Visitors

The committee in charge of the dance to be held at the Shrine Hall by the local cricketers in honor of the visiting Seattle team on Monday next have arranged with Miss Betty Petch, who made such a big hit at their last dance in impersonating Maurice Chevalier and Helen Kane, to sing two new numbers. Pupils of Miss Florence Clough will also give an exhibition dance. A five-piece orchestra will render all the latest dance music from 9 till 1. Refreshments will be served by the committee.

Tickets can be obtained at Terry's or Spencer's drug department.

Emmanuel Church to Stage Picnic Today

The annual picnic of the Emmanuel Baptist Church and Sunday school will be held today at Elk Lake. Cars will leave the church at 10 o'clock. A programme of sports including all sorts of novelties has been arranged.

Certificates Given To Chinese Pupils

The annual closing exercises of the Chinese Presbyterian Church Kindergarten were held yesterday morning in the presence of a large number of parents of the children. Under the direction of Miss Scott and Miss Grace Lee an attractive programme was presented, group marches, songs and hymns in English and Chinese being included. Rev. Leung Moi Fong gave an address in Chinese and Mrs. A. G. McDonald, president of the presbyterial, also spoke to them in English. Certificates were presented to the pupils who will continue their studies at the public schools. The programme was brought to a close with the singing of a hymn, the Lord's Prayer, recited in Chinese, and later the thirty-six little pupils were given ice cream.

FIFTY YEARS AGO TODAY

(From The Daily British Colonist of June 30, 1883)

Schooner Afloat—The doughty little schooner, the Sealskin, formerly the Experiment, is once more afloat under the direction, captainship and general managership of its owner, John Linton. Mr. Linton was successful in launching the craft from Colvin's ways and it is now in Victoria harbor, riding at anchor, ready for the season's adventures. The skipper was busy yesterday bending her sails, one of which was hoisted but was lowered again. The ship has been chartered to carry cordwood from Victoria to the Sandwich Islands.

Steam Pumping—The Deluge steam fire engine was used yesterday to pump water out of the hold of the steamer Gettysburg, which foundered here some time ago. The vessel was salvaged from Royal Roads and brought to Janion's wharf, where it now lies.

Knighthood Conferred—John Gillespie, uncle of George Gillespie, of Victoria, was the recipient of a knighthood from Her Majesty the Queen, it was learned in dispatches from Scotland yesterday. Sir John holds the position of secretary to the Royal Company of Archers, which organization is the Queen's Scottish bodyguard.

Warship on Way—Under a San Diego, California, date line of June 27, a report was received by The Colonist last night which said H.M.S. Sappho sailed on June 26 for San Francisco, bound for Victoria and Vancouver Island.

MOTORCYCLIST IS BADLY HURT

Newton Cameron Suffers Crushed Leg When Machine Collides With Car

Newton Cameron, of 352 Gorge Road, suffered a crushed leg in a collision between a motorcycle and an automobile at the corner of View and Quadra Streets yesterday morning.

Cameron, according to the police report, was riding his motorcycle south on Quadra when his machine came into collision with a car driven east on View Street by Mrs. Eileen Dumbleton, 634 Michigan Street.

The motorcycle fell on top of the rider's body, and Cameron was pushed a few feet along the street before the car stopped. The rider was taken to St. Joseph's Hospital in W. Bridgewood's automobile. Dr. F. M. Bryant is the attending physician.

Patrol Driver S. Wilkinson and Constable Harry Mercer attended the scene of the accident.

PROMOTION LISTS OF HIGH SCHOOLS GIVEN; VACATION DAYS HERE

Continued from Page 1

Following are the lists of promotions already released:

Esquimalt High School

Promoted to Grade XII (Junior Matriculation) — Marjorie Crane, Frances Creed (s), Helen Creed, John Davies, Dora Elrick, Patrick Freeman (s), George Gilbert (s), Eric Harbinson (s), Raney Hill, Margaret Hunter, Cathy Johnston (s), Isabelle Ord (s), Cyril Putt, Jean Robinson (s), Helen Roode, Roland Ryley, Anita Smith (s), Molly Tams (s), Arthur Thomas, George Townsend (s), Eleanore Weight, Percy Wickens, Phyllis Hadfield (s). Letter "S" indicates supplementary examinations required.

Promotion List, Grade IX—Jack Beech (s), Aline Brenen, Robert Carter, Roland Deaville (s), Dorothy Dodsworth, Louis Jarvis, Hugh Kennedy, Douglas McIntyre, Doreen Molloy, Isla Neelands, Robina Norton, Reggie Palmer, Tom Redhead, Jimmie Stewart, Philip Young (s), Peter Piddington. Granted partial standings: Jean Barker, June Oliver.

Oak Bay High School

Passed to Grade XII—John Garrett (94%), Peter Leckie-Ewing, Thelma Williams, Noreen Payne, Harry Potter, Kay Grogan, Cicely Holmes, Winston Turpel, Barbara Paitson, James Davies, Ruth Norton, Milva White, Phyllis Cowan, John Holden, Beryl Wharton, Richard Fisher, Lorna Coton, Alfred Langton, Richard Airey. On probation: Gwen Gardiner, Geraldine Holden, Ernest Scroggs, Sheila Murray.

Passed to Grade XI—Otillie Boyd (82%), Barbara Wilson, Joan Pattinson, Frank Morris, Evelyn Carter, Helen Greaves, Joyce Cull, Lloyd Greer, Norma Pite, Josephine Forbes, Annie Turner, Irene Carter, Mary Grant, Helen Scharff, Fred Holtum, Audrey Harness, John Hudson, Phyllis Brown, Margaret Harness, Roma Dorman, Betty Ley, Beryl Bashford, Howard Hipkin (86%), Fraser Shepherd, Frederick Pearce, Esmond Horne, Joseph Barber-Starkey, Robert Robertson, Jack Kermode, Michael Allen, Carron Jameson, George Corbett, Neil Stewart, Donald Jamieson, Richard Snape, Robert Murdoch, James Pomeroy, David Muir, Louis Durant David Groos, Robert Ross, Patrick Higgins, John McCabe, Michael Pope, William Hayward, Theodore Izard. On probation: Peggy MacBrayne, Winnie Williams, Parker Beck, Lawrence Davies, Keith Wilson.

Passed to Grade X — Nancy Wright (85%), Alexandra McGavin, Marjorie Warn, Ray Adamson, Marjorie Rice-Jones, Vivian Knight, Thelma Meiss, Yvonne Archibald, Dorothy Cook, Sheila Swift, June Scurrah, Jean Day, Ethel O'Connor, Valerie Kennedy-Smith, Florence Stewart, Mary Angus, Edith Adams, Doris Fairhurst, Kathleen Fallows, Nancy Sheringham, Barbara Draper, Alice Down, Ellen Miles, Katherine Powell, Mary Plaunt, Monica Robbins, Mollie Sheppard, Ruth Pangman, Margaret Houston, Adelaide Amies, Charmian Brown, Georgina Cooney, Violet Waite, Eunice Davies, Olive Frewing, Margaret Coulson, Lillian Fancett, Daphne Holmes, Edna Hooper, Phyllis Porter, Robert Jameson (87%), Alexander Carruthers, Donald Saunders, David Thomas, Lloyd McKenzie, Richard Flanagan, Robert Iverson, Frank Ward, David Warner, Douglas Stewart, Robert Tait, Kenneth Burden, Gerald White, Clifford Barlow, Thomas Harris, Anthony Appleyard, Bert Ruffell, Sandro Bullock-Webster, Peter Marchant, Gerald Coventry, Herbert Bryden, Charles Newmarch, John Shepherd, Herbert Davies, Nelson Hepburn, Allister McKay, Hugh Langton, William Van Druten, Brent Murdoch, Lloyd Harding. On probation: Francis Arnaud, Richard Arter, Groffe Murdoch, Clifford Middleton, John George, John Webster, Alan Armour.

COMMERCIAL COURSE

Completed Third-Year Commercial — Eleanor MacKenzie (80%), Robert MacKenzie-Grieve, Edna Thornber, Patricia Cockell, Robert Townsend, Albert Down.

Passed to Third-Year Commercial—Hilda Fairhurst.

Passed to Second-Year Commercial—Mary Morrison (82%), Henrietta Harvey, Evelyn Wilson, Edward Hart, Anne Brown, Lily Mason, Phyllis Roberts, Mary Bell, Ruth Thackray, Phyllis Bell, George Inrig, Shirley Wedderburn, Margaret Philp, Huldah Dunn, Eunice Pidcock.

Quadra Primary

DIVISION IV

Rolls of Honor — Proficiency, Shirley Ada Kirk; deportment, Evelyne Thelma McLaren; regularity and punctuality; Kathleen Hilda Cruichshank, L. Brian Goodwin, Shizuko Hirahara, Masami Shoso Takahashi, Margaret Lorene Burr, John Edward Chalk.

Promoted from Grade Ia to Grade IIb, in order of merit—Shirley Kirk, Shizuko Hirahara, Masami Takahashi, Brian Goodwin, Kathleen Cruichshank, Elizabeth Logie, Eileen Creed, Herbert Crust, Rhoda Leeman, Douglas Campbell, Laurence Simpson, Hilda Hutchinson, Doreen Bishop, William Lorendi, Mable Richards, Evelyne McLaren, Joan Price, Harry Eng, Fong Lee, Paul Harvey, Dorothy Smith, Margaret Burr, Arnold Hunter, Ronney Dalziel.

Promoted from Grade Ib to Grade Ia, in order of merit—*Alice Kuwabara, James Mori, James Pye, Rae Cross, Frank Le Bus, Agnes Richards, Olive Grant, Herbert Morita, Paul Piamondon, John Chalk, George Brown. *Promoted from Grade Ib to Grade IIb.

DIVISION III

Rolls of Honor — Proficiency, Norma Quan; deportment, Florence Lorinde; regularity and punctuality, Arthur Willey, Robert Ferguson, James Johnstone.

Promoter from Grade Ia to Grade IIb—Robert Adam, Jerry Clarke, David Bray, Dennis Lewis, Ada Mills, Jimmy Johnstone, David Donaldson, Richard Laming, Doreen Clarke, Simone Marquette, Lily Houlahan.

Promoted from Grade Ib to Grade Ia—Robert Ferguson, Gordon Chalmers, John Robertson, May Chan, George Taylor.

Promoted from Grade IIb to Grade IIa—Norma Quan, Florence Lorinde, Herbert Brown, Clifford Foot, Victor Wong, Arthur Willey, Richard Brooks, Jack Adams, Freddy Ashton, Thelma Harris, Jack Houlahan, Gloria Stewart.

DIVISION II

Rolls of Honor—Proficiency, Joyce Mesher; deportment, Audrey Morton; regularity and punctuality, Kathleen Dirom, Sadako Hirahara, Cecil Salter, Stephen Wong.

Promoted from Grade IIa to Grade IIIb, in order of merit—Joyce Mesher, Sadako Hirahara, Ruth Veitch, Roy Kwan, Stephen Wong, Louise Bennett, Beach Richards, Kathleen Dirom, Dorothy Reid, Kenneth Kuwabara, Velda Wille, Veronica Mark, Marjorie Cross, Ralph Harvey, Audrey Morton, Arthur Roothby, Vera June, Kenneth Chalmers, Violet Clemo, Eric Grant June Lewis, Pat Cooper, Elmer Ngai, Cicil Salter, Doreen Chan.

Promoted from Grade IIb to Grade IIa, in order of merit—Archie Vivian, Marjorie Chan, Norman Shepherd, Jack Elves, Beatrice Bennailack.

DIVISION I

Rolls of Honor—Proficiency, Alla Soldatkin; deportment, Alice Margaret Fraser; regularity and punctuality, Jack Boyd; special prizes were awarded to Ruby Morita and Robert Birkett for proficiency in Grade IIa.

Promoted from Grade IIa to Grade IIIb, in order of merit—Robert Birkett, Ruby Morita, Hideyuki Ioi, Elizabeth Leung, Alice Fraser, Fred Donahy, Roy Reid, Ivel Dalziel, James Laming, Norman, Ferguson, John Savory, Jack Boyd.

Promoted from Grade IIIb to Grade IIIa, in order of merit—Patty Kuwata, Alla Soldatkin, Dorothy Quan, Dorothy Head, Flossie Ray, Gloria Barr, Ronald Marquette, Frank Thomas, Eunice Leung, Betty Lawrie, Jung Lee, Thomas June, Nora Lewis, Hunter Milne, Margaret Bishop, Lorraine Lindley, Lorna Murgatroyd, Dorrane Bradbury, Marjorie Hewartson.

Kingston Street

DIVISION I

Rolls of Honor—Proficiency, Norman Belford Haylor; deportment, Dorothy Kermode; regularity and punctuality, William Leo Ferguson, Florence Lucy Shirreff.

Promoted from Grade IVa to Grade IIb—Norman Taylor, Maxine Fleming, Leo Ferguson, Beverly Armstrong, Marion Holt, John Moran, Jack Robertson, George Newman, Phyllis Walker, Norman Allan, Helen Ellis, Kathleen Schofield, Reggie Clarke, Evelyn Day, Dick Winkleman, Albert Stansfield, George Robertson, Mora Muldrew, Dorothy Kermode, Warren Long, Betty Carr, Frank Allen, Alex Baillies, Amy Wakeman, Florence Shireff.

Rolls of Honor—Proficiency, Jean Kathleen Gray; regularity and punctuality, Norma Constance Holt, Jean Kathleen Gray.

*Promoted from Grade IIIa to Grade IVb—Jean Gray, Dorothy Luck, Sally Franckham, Ernest Wilby, Norma Holt, Edna Christiansen, Alex Whyte, Grace Carr, Arthur Shotton, Irene Holt, Nelly Dawes, Nellie Whyte.

DIVISION II

Rolls of Honor—Proficiency, Kathleen Parkin; deportment, Robert Ross; regularity and punctuality, Annie Connor, Joan Dauphin, Thomas Ferris, Robert Montgomery, William Muldrew, Douglas Peterson, Viola Wain.

Promoted from Grade III to Grade IV—Joan Dauphin, Graham Nobbs, Dorothy Rowan, David Price.

Promoted from Grade IIa to Grade IIIb—Kathleen Parkin, Kenneth Clarke, Marie Cain, William Ellis, Lucy Spark, William Court, Viola Main, Thomas Ferris, Douglas Peterson, Elizabeth Gray, Edith Ferguson, Donald Stroud, Joan Fenwick, Annie Connor, Frederick Knowles, Kenneth Steer, Allan Atkinson, Enid Mesher, William Muldrew, Robert Ross, Charlie Hill.

DIVISION III

Rolls of Honor—Proficiency, Hazel Dauphin; deportment, Evelyn McGonigle; regularity and punctuality, Jack Dawes, Gordon Ferris, Derek Hayden-Luck, Faith MacDonald, Harold Newman, Ronald Phelps, Bubbles Wallace.

Promoted from Grade IIb to Grade IIa—Ronald Phelps, Peter Fane, Harold Newman.

Promoted from Gade Ia to Grade IIb—Hazeld Dauphin, Gordon Ferris, Jack Dawes, Derek Hayden-Luck, Molly Price, Evelyn McGonigle, Thelma Whyte, Bubbles Wallace, Phyllis Stroud, Olive Mair, Jimmy Peirson, Billy Metcalfe, Arthur Impey, Faith MacDonald, Robin Long, Carl Newman.

Promoted from Grade Ib to Grade Ia—Jackie Shirreff, Billy Ross, Billy McPhee, Cecil Hicks.

Spring Ridge School

DIVISION I

Rolls of Honor—Proficiency, Dora Chung; deportment, Patricia Henson; regularity and punctuality, Evelyn Crabbe, Mafalda Di Iorio, Gladys Fee, James Lyle, Marie McGregor.

Promoted to Grade IV — Dora Chung, Helen Wong, Patrician Henson, Herbert Shem, Eunice Lee, Jenny Ngan, Nellie Chow, Fladys Fee, Charlie Berryman, Isabel Hale, Evelyn Crabbe, Jacqueline Ellis, Yasuo Hasegawa, George Wong, Paul Chan, Lily Yee, Daisy Lee, John Foxgoard, Mafalda Di Iorio, James Lyle, Jean Watson, Andrew Roberts, Ray Smith, Irene Ngan, Betty Gee, Jack Cornock, Hope Wilkinson, Doris Ford, Marie McGregor, Philip Hong, Ola Lee, Mary Thorburn, Betty Pynn, Helen Mar, Myrtle Hansen, Margaret Caird, Jack Drysdale, Joe Rici, Victoria Kelly, Albert Robertson, Ernest Lyle, Albert Turner; on trial, Laura Manton.

DIVISION II

Rolls of Honor—Proficiency, Beth Foisy; deportment, Lily Chung; regularity and punctuality, Beth Simpson, Ellen Dudman, Joy Fisher, Helen Lowe, Lewis Kamann, Albert Smythe, Helen Thompson, Helen Bown, Evelyn Stringer.

Promoted to Grade III — Beth Foisy, Ellen Dudman, Lily Chung, Lewis Kamann, David Leong, Helen Thompson, John Di Castri, Georgina Levine, James Atkinson, Rose Chow, Jack Marr, Beth Simpson, Violet Short, Arthur Marr, Violet Williams, Maxine Dalziel, Roger Warburton, Roy White, Billy Thorburn, Kenneth Earl, Joy Fisher, Allen Coates, Helen Lowe, Ronald Barber, George Simpson, Noel Berryman, Evelyn Stringer, George Falconer, Margaret Chow, Albert Smythe, George Barbour, Lily Marr, Joyce Thompson, Jagot Singh, Emily Grice, Edgar Uren, Helen Bown; promoted on trial, Ray Webb.

DIVISION III

Rolls of Honor—Proficiency, Dorothy Groom; deportment, Jack Wallis; regularity and punctuality, Stanley Cornock, Clara Horrod, Etta Norman, Albert Stone.

Promoted from Grade IIb to Grade IIa—Albert Stone, Stanley Cornock, Frankie Hong, Muriel Clarke, Herbert Bown, Margaret Robertson, Hugh Thompson, James Thorburn.

Promoted from Grade Ia to Grade II—Dorothy Groom, Shirley Drysdale, Eunice Hewitt, Patsy Cooper, Etta Norman, Faith Lee, Clara Horrod, Kenneth Perry, Billy Dicks, Hilda Pawsy, Buddy Trace, Jean Laidlaw, Roy Gower, Teddy Blakemore, Orville Baker, Joyce Grey, Margaret Crabbe, Sylvia Lee, Patricia Roy, Ruby Francis, Lillian Watson, Jimmy Chow, Carrie Falconer.

DIVISION IV

Rolls of Honor—Proficiency, Ronald Shepherd; deportment, Jean Webb; regularity and punctuality, Homer Holt, Peter Underwood.

Promoted from Grade Ia to Grade IIb—Ronald Shepherd, Marguerite Shiole, Homer Holt, Kahoru Uyeda, Frances Dent, Myrtle Dudman, Billy Caird, Batchiu Chung, Fred Williams, Patricia McFadden, Gloria Freegard, Peter Underwood, Betty Knight, Horace Lee, Terry Barber, Charlie Ashton, Donald Emery, George Hale, Lorne Earl, Frank Gower, Ethel Baker, Fred Garside; on trial, Roy White, Roy Handley.

Promoted from Grade Ib to Grade Ia—Eric Earl, Robert Bradstock, Miriam Newell, Poppy Ashton, Jean Webb, Josephine Hansen, Hazel Baker, Albert Turner, Harvey Bragg, Buddy Milligan, Mary Griffiths, Charlie Hansen, William Godfrey.

Fourteen Killed in Train Wreck

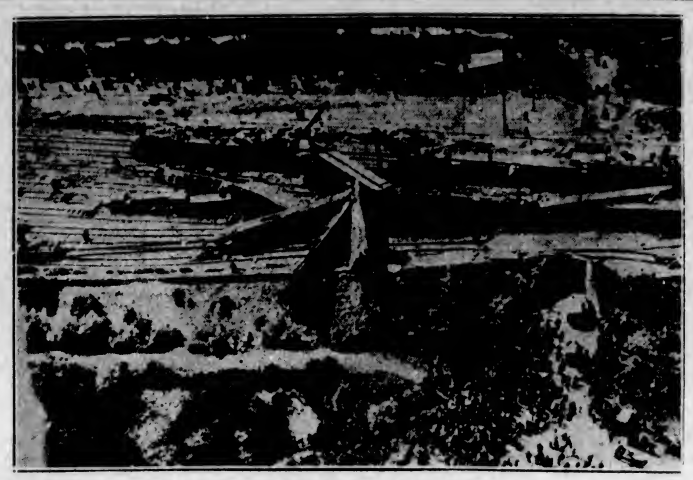

FOURTEEN persons were killed and 116 injured, many of them seriously, when a Paris-Nantes express train was derailed en route to Brittany, June 4, with a load of excursionists. Here is an air view. The train was supposed to take a switch track to pass the scene of a previous derailment, but due to confusion the proper switching was not made. The engineer, realizing an error, applied the brakes too quickly, with the result the express left the tracks as well.

London Plans Dominion Day Celebrations

LONDON, June 29 (CP).—Celebration of Canada's Dominion Day —July 1—will be held in London on Monday.

Hon. G. Howard Ferguson, Canadian High Commissioner to the United Kingdom, and Mrs. Ferguson have issued 2,400 invitations to a reception in Canada House, Monday afternoon.

A great Dominion Day dinner will be held Monday evening, at which the Prince of Wales will propose the toast to Canada, and Prime Minister R. B. Bennett reply.

At this dinner there will be 650 guests, including the heads of all Dominion delegations to the World Economic Conference.

An official Dominion Day service will be conducted at Mercers' Chapel, Saturday afternoon, by the aged Bishop William Wilcox Perrin, assistant bishop of London, who holds an honorary degree from King's College, Nova Scotia.

Leaders Chosen For Girls' Camp

Plans for the C.G.I.T. camp to be held at Maple Lawn, Sooke, from July 4 to 14, are well under way, and a splendid programme has been arranged by Mrs. W. P. Freeman, who will be the camp director again this year. The staff has been selected as follows: Camp mother, Mrs. Allan; nurse, Miss Vera Freeman; sports and swimming instructor, Miss Luella Harper, and interesting handcraft will be in the hands of Miss Minnie Beveridge, who will also lead a group. Leaders will be Mrs. Sullivan, Mrs. R. Plumb, Misses Carrie Whyte, Rhoda Craig, Wini Urquhart and Ethel Clarke.

All girls attending are asked to remember to bring dishes, etc., mentioned in the camp folder. Miss Wini Urquhart is in charge of transportation, and further information may be obtained by telephoning her at E 2049.

Visitors' day, when a special programme by the girls will be presented, will be on Saturday afternoon, July 8. Further registrations may be sent or left with the camp registrar, Miss Ethel Clarke, 915 Pandora Avenue, telephone G 3565. Postal address for camp letters will be Maple Lawn C.G.I.T. Camp, Milne's Landing Postoffice, Sooke, V.I. The camp is reached by the direct road to Sooke and is situated on the hill just above the Belvedere Hotel, after crossing the Sooke River bridge.

Gorge Ladies' Aid

The Ladies' Aid of the Gorge Presbyterian Church will hold a strawberry social in the Gorge City Park tomorrow, from 2:30 to 6 p.m. Strawberries and cream, and cake, will be served as well as afternoon tea.

PIONEER CITIZEN TAKEN BY DEATH

Miss Charlotte Cameron Dies Here After Short Illness, Aged Eighty-Nine Years

Miss Charlotte Cameron, aged eighty-nine years, of 319 Menzies Street, passed away yesterday after a brief illness. Miss Cameron was born in Perthshire, Scotland and had made her residence here for the past fifty-six years. Accompanied by her mother, brothers and sisters, she came to Canada in 1879. They landed in Quebec and proceeded to Chicago and San Francisco, thence to Victoria by the Steamer Dakota.

Miss Cameron was one of the original members of St. Andrew's Presbyterian Church and has many friends among the pioneers of Victoria who will deeply mourn her passing. She was a sister of the late John Cameron, well-known in Cariboo mining circles.

She is survived by five nephews, Albert E. and J. S. Cameron, of Victoria; Clinton R. Cameron, of Alaska; Milton O. Cameron, of Longview and Ewen J. Cameron, of Vancouver; one niece, Mrs. Wilson, of Seattle, and two nieces in Scotland.

Funeral services will be held Monday afternoon at 2 o'clock at the parlors of the S. J. Curry & Son Funeral Home. Rev. H. P. S. Luttrell will officiate and interment will be made in the family plot in Ross Bay Cemetery.

HAS TROUBLE TO SECURE WITNESS

Judge Tells Counsel It Is Up to Litigant to Find Means of Attending

The difficulties of securing attendance at court of a witness who lives in the interior of the island were set forth in an affidavit presented before Judge Lampman in the County Court yesterday. The action is that of J. W. Fletcher vs. Miss Annie Gwilt and R. M. Stevenson, and in the affidavit E. H. M. Foot, counsel for the defendants, set forth the efforts he had made to have Miss Gwilt come to the city for the purpose of giving evidence. She was not well and the C.N.R. service was such that he could not make arrangements for her getting here.

In the face of this he made an application to postpone the case, but Judge Lampman remarked that the evidence of the others named in the action had been heard, and if Miss Gwilt was able to give material evidence it was up to her to get to court.

Mr. Cameron, who appeared for the plaintiff to the action, could not see why the case should be held up, and the court pointed out that people concerned had to find some way of attending when the cases were called. The matter was adjourned for consideration today.

I.O.D.E. Members To Hear Reports

At a meeting of Municipal Chapter, I.O.D.E., yesterday afternoon, Mrs. H. K. Prior, convener of Alexandra Rose Day, reported that $425 had been collected, and the expenses had amounted to $44. Two per cent of the total had been sent to the Crippleage in London, where the roses were made. A generous donation had been forwarded to the Solarium. Mrs. R. Shanks reported that all chapters had been represented at the intercession service. Mrs. Genge, the regent, reported having carried the Provincial Chapter standard at the National Chapter annual meeting in Edmonton, and Miss K. Wilson had carried the Municipal standard. The subscription to the Navy League of Canada was renewed. Miss A. B. Cooke read the educational report. Mrs. Genge, Municipal Chapter representative at the National annual meeting, will read the report of the meeting at the New Thought Hall on Thursday, July 6, at 8 p.m., and all members of the order are asked to attend.

DIED AT CAMPBELL RIVER

CAMPBELL RIVER, June 29.—There passed away on Saturday, at Lourdes Hospital, Donald McNeil, beloved son of Mr. and Mrs. James McNeil, of Campbell River, aged six years. The funeral was held at Campbell River Cemetery on Monday and there were many beautiful floral offerings.

Pretty Home Ceremony Is Solemnized

A pretty wedding was solemnized last night at 8 o'clock, at the home of the bride's parents, Mr. and Mrs. P. Barr, 2607 Wark Street, when Rev. Clem Davies, D.D., officiated at the marriage of their second daughter, Margaret Blythe, and Mr. James Edwin Moore, son of Captain and Mrs. J. J. Moore, 821 Princess Avenue, in the presence of relatives and a few intimate friends.

During the ceremony the bride and groom stood beneath an arch of roses, sweet peas, carnations and orange blossoms. Standard baskets of blue and white Canterbury bells and delphiniums, and sprays of lovely roses, made a most beautiful setting.

PRETTY BRIDE

Mr. Barr gave his daughter in marriage, and she looked charming in a white net frock worn over white satin. It was fashioned with a full ruffled skirt, short puff sleeves and a ruffled bertha collar, and finished with a white satin sash. Her veil of embroidered net was confined to her head with a wreath of orange blossoms across her brow, and she held an arm bouquet of Ophelia roses, sweet peas and carnations. Miss Daisy Barr was her sister's bridesmaid in an attractive frock of pink and white figured organdie, made with a long, full skirt, and ruffled puff sleeves. She wore a sash of white satin and a white satin bandeau in her hair, and held a bouquet of pink and mauve sweet peas and carnations. Mr. Fred Nex supported the groom.

RECEPTION HELD

The guests were welcomed by the parents of the bride and groom. Mrs. Barr wore a smart black gown of georgette with touches of white, and trimmed with black velvet, and hat en suite, and Mrs. Moore was in a robe of brown lace and hat to match.

The supper table was centred with the two-decked cake, iced in pink and white, and was arranged with vases of roses and carnations and tall pink candles.

After a wedding trip on the Mainland, Mr. and Mrs. Moore will make their home in Victoria. The bride left on her honeymoon wearing an attractive frock of grey and blue, a blue hat and a grey and black tweed overcoat.

Dominion Day Dance To Be Held Tonight

The Dominion Day dance will be held tonight at the Shrine Temple under the auspices of the Victoria Junior Softball League. Final plans have been completed by the committee, who have been working hard to assure the affair being a success.

Dancing will commence at 9 p.m. and continue until 1:30 a.m. Special attention has been given to the securing of music, and the dancers will have a treat in store. Special attractions will also add to the evening's entertainment.

The entire proceeds are to be given to assist the softball champions of Victoria's junior league to play in the British Columbia finals.

TO HOLD PICNIC

The annual picnic of St. Andrew's Presbyterian Sunday school will be held today at the home of Walter Paterson, Gordon Head. Buses will leave the church at 9:45 a.m.

GIFT APPRECIATED

The kind gift of a radio to Mr. Steel, now a patient in the Jubilee Hospital, is gratefully appreciated and his special thanks are expressed to Dr. Switzer, Mr. and Mrs. Neelands and Mr. F. Ivings.

WANTED IN EVERY HOME

CONTAINS NO ANIMAL OIL OR FAT OR ANY MINERAL

PURELY VEGETABLE

Zam-Buk

CUTS · BRUISES · BURNS · BOILS · PILES · PIMPLES · ECZEMA · RHEUMATISM · SCIATICA · AND LEGS · SORE HEADS & BACKS · CHAPPED HANDS

EQUALLED BY LACROSSE, BASEBALL, HOCKEY & FOOTBALL PLAYERS & ATHLETES GENERALLY AS AN EMBROCATION

SOOTHING HEALING ANTISEPTIC

Known to Scotland *alone!*

Glen Nevis: below Ben Nevis

The finer ways of distilling have come down from generation to generation. Such skill and experience are not to be found outside Scotland. It is that skill and experience which give to Scotch whisky its delicate aroma, its golden-hearted flavour.

That is why, the world over, the supremacy of Scotch whisky has never been challenged. Make sure therefore that your whisky was distilled within the borders of Scotland itself. One simple way to ensure that is to ask for Johnnie Walker—a most famous old whisky, a favourite everywhere.

Born 1820—Still going Strong

JOHNNIE WALKER

DISTILLED AND BOTTLED BY OURSELVES IN SCOTLAND

JOHN WALKER & SONS, LTD., *Scotch Whisky Distillers*, Kilmarnock, Ayrshire, Scotland

This advertisement is not published or displayed by the Liquor Control Board or by the Government of British Columbia

Can Be Obtained at All Good Drug Stores
Special Agents
VANCOUVER DRUG COMPANY'S EIGHTEEN STORES

Arch Support Shoes, $4.00

BLACK AND BROWN—ALL SIZES

MAYNARD'S SHOE STORE

DODGE "8" (1932)—FOR SALE BY ASSIGNEE

Rumble Seat Coupe—Six wire wheels, metal tire cover and trunk. Cost over $2,100. In perfect condition.

Owner gone away. Assignee will sacrifice for.... $1,250 PHONE G 8194

DID YOU READ OUR ADVERTISEMENT IN YESTERDAY'S COLONIST?—IF NOT, DO SO AT ONCE

United PURITY Stores

July Clearance Sale

1421 Douglas DICK'S Phone E 7552

Big Reductions in Holiday Apparel

Pastel Silk Dresses .... $5.90 and $3.95

Printed Rayon Dresses ... $3.49 to $1.95

Girls' Silk Dresses, Pastels and White .. $1.89

OUTING FROCKS in linene, prints and ginghams. Regular $1.95, for $1.29

POLO CLOTH JACKETS. Scarlet, blue and fawn. Regular $7.50. Sale price $4.90

SILK MESH VESTS AND BLOOMERS. Pink, peach and white. Regular 45c garment. Sale price, 3 for $1.00

LADIES' LEATHER HANDBAGS. Special $1.59 and.... 95c

DENTAL PLATES

$10 Fully Guaranteed

Plates Repaired, Sterilized and Polished, $1.00

STOVER DENTAL LABORATORIES

707½ Fort Street G 4814

FREE!

Installations With Gas and Electric Ranges

FREE!

Water Heaters (Gas and Electric)

Inquire

B.C. Electric

IT ALWAYS HURT TO SHAVE MY UPPER LIP UNTIL—

"I found this remarkable blade, made especially for hard-to-shave men"

"I ALWAYS hated to shave my upper lip. The skin was so tender there, I always left it till last.

"That's the way it was .... until I discovered "BLUE BLADES". Now it's as easy to shave the tender spots as any others. I get clean shaves—never leave my face feeling raw and sore — thanks to "BLUE BLADES"."

If you have a tough or cross-grained beard, if you have sensitive spots that are hard to shave — try the double-edge "BLUE BLADE". It is sharper, heavier — especially tempered and honed to cut through the stiffest bristles with ease.

You'll notice the difference the very first time you try a "BLUE BLADE". Because the *edges* are different ... *utterly* different. Keen-cutting and strong ... "BLUE BLADES" shave smoothly through dense growths of the toughest hair. You'll be amazed at the ease with which they will shave YOUR face, too!

Gillette

RAZORS BLADES

Kirkham's Money Savers

Stock Up for the Holiday Week-End

Aylmer Choice Peaches. Largest tins ..... 25¢
Fraser Valley Red Plum Jam, 2-lb. jar ..... 25¢
Empress Orange Marmalade, 1-lb. table jars ..... 15¢
Nabob Pure Strawberry Jam, 4-lb. tins ..... 47¢
Armour's Corned Beef, 1's, for ..... 11¢
Rice Flour, 2 lbs. ..... 11¢
Kellogg's Corn Flakes at 3 for ..... 25¢ (Free Jungle Books)
Wild Rose Pastry Flour, 7-lb. sacks ..... 25¢
Horne's Gelatine, 2 pkts. 25¢
Medium Desiccated Cocoanut, per lb. ..... 14¢
Bar or Fruit Sugar, 2 lbs. 19¢
Coating Chocolate, lb. ..... 19¢

Mission Orange Dry (Carbonated Orange Juice), 25c bottles, 2 for ..... 35¢

Del Monte Prunes, 2-lb. sealed packets ..... 19¢
Shirriff's Full-Weight Jelly Powders, 5 for ..... 27¢
Aylmer Chicken Paste, 3 tins for ..... 25¢
Clark's Potted Meats at 3 tins for ..... 25¢
Brand's Fish and Meat Pastes, for sandwiches, jar ..... 20¢
Pride of Gulf Shrimps. Wet or dry pack, tin ..... 19¢
Maxwell House Coffee at, per lb. ..... 43¢
Grantham's Lime Juice Cordial. Large bottles ..... 29¢
Stower's Pure Lime Juice. Quarts, 58¢; pints ..... 38¢
Sunset Tree-Ripened Olives, 9-oz. tins ..... 19¢
Lion Brand Macaroni, 1-lb. packets, 2 for ..... 15¢
Jar Rubbers, 4 dozen for 25¢
Parowax, for sealing, lb. ..... 14¢
Spring Clothes Pegs, 3 dozen for ..... 10¢

Special Assorted Shortbread Biscuits. Regular 35c lb. for 23¢

Peek, Frean's Marie Biscuits, ½-lb. pkts., per pkt. ..... 25¢
Som-Mor Graham Wafers, 1-lb. packets, per pkt. ..... 19¢
Fresh Broken Biscuits, 2 lbs. for ..... 23¢
Delicious Chocolate Drops. Regular 35c lb. for ..... 23¢
Rochon's Peanut Brittle. Reg. 30c lb. for ..... 20¢
Fresh Assorted Caramels. Reg. 30c lb. for ..... 21¢

Fresh Strawberries 4 boxes for 25c
Valencia Oranges Dozen ..... 23c; 2 dozen ..... 45¢

Fine Grapefruit, 6 for ..... 25¢
Ripe Plums, 2 lbs. ..... 25¢
Ripe Cantaloupes, each ..... 15¢ and ..... 10¢
Fresh Gooseberries, 4 lbs. 25¢
Hothouse Tomatoes, lb. ..... 15¢
Fresh Watermelon, lb. ..... 8¢
Fresh Cucumbers, each ..... 10¢ and ..... 5¢
Nice Juicy Lemons, doz., 19¢
New Brazil Nuts, lb. ..... 15¢
Sweet Naval Oranges at, per dozen ..... 29¢

Fresh Green Peas 4 lbs. 25c
New Local Potatoes 7 lbs. 15c

Fresh Carrots, Beets, White Turnips, 3 for ..... 10¢
Large Head Lettuce, 2 for 7¢
Fresh Cauliflowers, each, 15¢ and ..... 10¢
Fresh Asparagus, lb. ..... 15¢
Fresh Spring Cabbage, each, 10¢ and ..... 5¢
Fresh Spinach, 5 lbs. ..... 25¢

Reception Fresh Delicious Mayonnaise (bring container), per lb. ..... 25¢
Fancy Quality Comox Valley Fresh Creamery Butter, lb., 24¢ 3 lbs. for ..... 69¢

Alberta Butter, 3 lbs. for ..... 59¢
Peanut Butter. Big No. 4 tins ..... 39¢
Mild Canadian Cheese, lb. ..... 17¢
Swiss Grovere Cheese. In portions, Boxes ..... 35¢
Pure Lard, 2 lbs. ..... 29¢
Bakeasy Shortening, 2 lbs. ..... 21¢
Reception Salad Oil. Large bottle ..... 25¢
Fresh Cottage Cheese, lb. ..... 28¢
S.P. Cottage Rolls, lb. ..... 15¢
Boiled Ham, Lunch Tongue, lb. ..... 30¢
Veal Loaf, Bologna / Corned Beef, Head Cheese ..... Per lb. 15¢
Roast Pork, lb. ..... 32¢
Choice Side Bacon. Piece or Sliced, per lb. ..... 16¢
Fletcher's Bacon, lb. ..... 25¢
Fletcher's Mild Hams. Whole or Shank End, per lb. ..... 18¢

SPECIAL PRICES ON FRESH MEATS—DELIVERED

Choice Fall Lamb—
Shoulders, lb. ..... 12¢
Loins, lb. ..... 18¢
Legs, lb. ..... 20¢
Stewing Lamb, lb. ..... 8¢

Pork Shoulders, lb. ..... 9¢
Pork Loins, lb. ..... 15¢
Pork Legs, lb. ..... 15¢
Pure Pork Sausage, 2 lbs. 25¢
Pickled Side Pork, lb. ..... 10¢

Local Spring Lamb—
Shoulders, lb. ..... 16¢
Legs, lb. ..... 27¢

Roasting Chicken, lb. ..... 35¢
Broilers, lb. ..... 30¢

White Spring Salmon, 3 lbs. for ..... 25¢
Fresh Filleted Cod, 2 lbs. 25¢

Choice Quality Beef—
Prime Ribs, lb. ..... 17¢
T-Bone Roasts, lb. ..... 18¢
Rump and Tip Roasts, per lb. ..... 15¢
Rolled Roasts, lb. ..... 12¢
Stew and Minced Beef / Pot Roasts, Sausages ..... Lb. 9¢

Choice Milk-Fed Veal—
Shoulders, lb. ..... 12¢
Legs and Rump, lb. ..... 20¢
Stewing Veal, lb. ..... 10¢
Calves' Liver, lb. ..... 30¢

Young Rabbits, each ..... 20¢
Sweetbreads, lb. ..... 20¢
Fresh Killed Fowl, lb. ..... 20¢

Fresh Halibut, lb. ..... 15¢
Red Spring Salmon at 2 lbs. for ..... 35¢

CASH AND CARRY MEAT SPECIALS

Shoulders Spring Lamb at, per lb. ..... 14¢
Beef Pot Roasts, lb. ..... 7¢
Boiling Beef, lb. ..... 5¢
Sliced Boiled Ham, lb. ..... 25¢
Shoulder of Veal, lb. ..... 9¢
Leg and Rump Veal, lb., 15¢
Stewing Veal, lb. ..... 5¢
Veal Cutlets, lb. ..... 15¢

GROCETERIA SPECIALS

Rice Krispies, 2 for ..... 19¢ (Free Jungle Books)
Dishco Sliced Pineapple, 2 large tins ..... 15¢
Eno's Fruit Salt, $1.00 bottles for ..... 83¢
Good Fresh Ground Coffee at, per lb., 23¢; 2 lbs. ..... 43¢
Fry's Cocoa, ½'s, per tin, 21¢
Instant Tapioca, 1-lb. packets for ..... 15¢
Eagle Lobster, ½'s, tin, 25¢
King Oscar Sardines, tin, 11¢
Australian Lunch Tongue, 2 large tins ..... 39¢
Heinz Prepared Spaghetti, 3 tins for ..... 23¢
Royal City Bartlett Pears, tall tins, 2 tins for ..... 25¢

Empress High Quality Tea. Money-back guarantee, lb. ..... 33¢ 2 lbs. for ..... 65¢

Lobster Paste, ¼'s, at 2 tins for ..... 19¢
Certo, per bottle ..... 28¢
Calay Soap, 4 for ..... 25¢
Welsh's Grape Juice, pints, for ..... 31¢

8:30 TO 11 A.M. ONLY
Choice Alberta Creamery Butter 2 lbs. 37c

H. O. KIRKHAM & CO., LTD.
612 Fort Street

St. Margaret's Students Receive Year's Prizes

Canon Nunns Presents Awards in Presence of Big Gathering, and Briefly Addresses Girls — Report of Headmistress Covers Activities

In the presence of a capacity audience, Rev. Canon A. E. de L. Nunns last night officiated at the annual prize-giving at St. Margaret's School.

Prior to this Mrs. K. B. Spurgin, the headmistress, gave her annual report, this covering the school activities for the year both in and out of the classroom. The health record of the school, it was noted, had been excellent. The gymnastic work was of a high standard, and athletics under Miss Barbara Grant's tuition had a good record. Special reference was made to the mass folk dancing, Greek dancing now being one of the regular school subjects. The school's folk-dancers had won a cup at the Musical Festival. Basketball and hockey had been played during the Winter terms.

In music the school had also been active, with a concert at Christmas time sponsored by the Music Club, and a keen entry in the Musical Festival, the three choirs competing, winning first, second and third places, and the Junior Rhythm Band from the third form a cup. Dr. Staton, one of the adjudicators, had visited the school and addressed the girls. Pupils entering for the Royal Schools of Music examinations recently had all passed satisfactorily.

The activities of the school debating society, the science society, the Guides and Brownies, and the junior dramatics and handicrafts students were also reviewed; reference was also made to the good work being done by Old Girls at U.B.C. and Victoria College.

CANON NUNNS SPEAKS

In connection with the prize-giving, Canon Nunns stressed the importance of right relations between the girls and the school. Four special precepts were laid down: That the girls should be studious and play the game, that they should obey the rules, submit to dicipline and uphold the moral code of the school. St. Margaret's had a good name, and the maintaining of this rested with the girls. Prize winners were congratulated and also Mrs. Spurgin and the staff.

PRIZE LIST

Prizes were presented as follows: Form Prizes—Form III, A. Kneller, presented by Mrs. Grant; Form IV, P. Milligan, presented by Mrs. Williams; Form Junior High School, Division I, J. Gibson; Division II, R. Williams; Form V, D. Houghton; Form VIb, K. Houghton, presented by Miss Barton; Form VIa, M. Taylor; Junior Matric, B. Street.

Special Prizes—Special Matric Prize, B. Street; Special Matric Prize, S. Jones; Science, M. Hemberow; English (referred) K. Mann, presented by Gladys Bayley; French (referred) G. Bayley; General Work, S. Cuming; General Work, J. Pinhorn; Music, C. Rowe, presented by the Music Club; Music, D. Houghton, presented by the Music Club; Sewing Form III, J. Angus, presented by Mrs. Read.

SPORTS CUP

Senior Sports Championship Cup, presented by Mr. and Mrs. Yarrow, won by M. Mallory.

Scholastic Cup, presented by Miss Barton, won by Christian House.

Junior Singles Tennis Cup, won by P. Hayes.

Senior Tennis Doubles Cup, presented by R. E. Berry, won by M. Mallory and D. Rogers.

Swimming Cup, presented by Mrs. Little, won by Virginia Mason.

Royal Life Saving Silver Medals, won by M. Mallory, M. Whyte, H. Hislop and L. Cameron.

Royal Life Saving Bronze Medals, won by P. Towler, W. Pinhorn, A. Braidwood and B. Sheppard.

Pictures for the neatest dormitory, presented by Mrs. Kirkness, won by Dormitory III, E. Braddock, K. Houghton and M. Taylor.

MUSICAL FESTIVAL

Musical Festival Certificates—Pianoforte Solo (junior) 85 per cent, P. Hayes; Pianoforte Solo (junior) 84 per cent, D. Houghton; Vocal Solo, 85 per cent, C. Rowe; Vocal Solo, 83 per cent P. Hayes; Vocal Solo, 83 per cent, D. Darling; Vocal Duet, 83 per cent, G. Wilson; Vocal Duet, 83 per cent, J. Pearce; Vocal Duet, 82 per cent, P. Gibson; Vocal Duet, 82 per cent, C. Rowe; Vocal Duet, 80 per cent, P. Hayes; Vocal Duet, 80 per cent, P. Smithson.

Tennis Colors—D. Rogers, J. Fulton, V. Mason and M. Mallory.

Tennis Mentions—N. Paterson and F. Cuming.

Robertson Salver for the girl who has contributed most to the school spirit during the year, won by Gladys Bayley.

Summary of Finances Is Being Made

D. A. Macdonald, city comptroller, is now engaged in making a summary of the city's financial position for the first six months of the year, Mayor David Leeming announced yesterday.

"His report should be ready for the next meeting of the council, and I am gratified with the results of his investigations so far," the Mayor said.

"Mr. Macdonald has kept the finances of this city well in hand, and so far we are well within the budget," the Mayor stated.

British Broadcast For Dominion Day

LONDON, June 29 (CP).—A special Dominion Day programme will be broadcast from England to the Canadian zone at 3 p.m., Pacific standard time, Saturday. Written by a Canadian member of the British Broadcasting Company staff, E. d'Arcy Sullivan, the programme is a dramatic story of Canadian history. G. Howard Ferguson, Canadian High Commissioner in London, will make an introductory speech.

Announcements

Holiday Specials at Masters-Allbridge, 1113 Douglas Street—Fresh strawberry pies, 5c each; large, 15c; Dominion layers, decorated with small flags, 25c; mixed flavored layers, 25c and 50c; Swiss rolls, 20c; sultana Madeira cakes, 20c; cherry Genoa fruit slabs for picnic use, $1.50 6-lb. slab; hot-dog rolls and buns, 2 dozen 25c; Bath buns, 25c dozen.

Electrolysis is used for the removal of superfluous hair by all leading establishments in Europe. It has the endorsement of the medical profession throughout the world because it is absolutely safe and efficacious. Call for booklet and take it to your doctor that he may verify this statement. Miss Hanman, 503 Sayward Bldg. Phone G 7642.

Basket picnic, Saturday, July 1, Beaver Lake; entrance opposite Game Farm, under auspices of Saanich Conservative Association, associated with the Unionist Party of British Columbia. Sports and novelties of all kinds. Coaches leave Vancouver Island Coach Lines Depot 1:15 and 1:30 p.m.; returning, 5, 6 and 7:30 p.m. Adults, 35c; children 20c return.

Anything That Is Printed is worth printing well. We offer you for the production of your printing requirements our many years' experience plus an up-to-date equipped plant with quick service and right prices. The Colonist Commercial Departments, 1211 Broad Street. Phone G 5241. Printing, Lithographing, Bookbinding, Engraving.

St. Mary's Ladies' Guild garden party in grounds of Mr. and Mrs. R. W. Gibson, York Place, Oak Bay, on Friday, July 7, 3 p.m. Special attractions.

The Chalet, Deep Cove, for tea, where deliciously fresh Devonshire cream is served.

Madame Stanner, specialist in facials, scalp treatments, haircutting. 604 Fort Street. E 5615.

Imported Wallpapers — New low prices. Harkness & Son, 919 Pandora Avenue.

WEST INDIES GAINS DRAW

Touring Cricketers and Sir Julien Cahn's Team Play to No Decision

NOTTINGHAM, Eng., June 29 (CP).—The two-day cricket match between the touring British West Indies eleven and Sir Julien Cahn's picket team which included three test players, was drawn this evening. Scores were: West Indies, 155 and 194 for six declared; Cahn's Eleven, 204 and 60 for one wicket.

The West Indies batted finely in their second innings, with the opening pair, Hoad, Barrow, scoring 47 and 36 respectively, and declared with the faint hope of dismissing the Cahn Eleven in their second innings before play was called. Instead, they found the Cahn opening batsmen difficult, Rhodes scoring 31 and Gibbs 24, not out.

MAN WOUNDED AND STOLEN BONDS FOUND AFTER WILD CHASE

ST. CLOUD, Minn., June 29 (AP).—Sub-machine gun bullets, apparently intended for an underworld enemy, interrupted frivolity of a local night club early today, and dropped an innocent patron with wounds which may prove fatal.

Two hours later, police chased a man in an armored car into a farmyard four miles away, and seized a sub-machine gun, two automatic rifles and small arms, and about $40,000 worth of bonds, at least half of which were stolen in two raids in a Havana, N.D., bank in the last year.

ARRANGE PROGRAMME FOR DOMINION DAY

Britannia Branch, Canadian Legion, will hold a special Dominion Day concert on Saturday evening, at the club headquarters on View Street. Members of both inter-city cricket elevens who are playing at the University School grounds tomorrow have been invited, and a fine programme has been arranged. Percy Payne will be in charge of the proceedings.

Portrait Given Pioneers

AN impressive little ceremony took place last evening in the new Pioneer Hall at Saanichton, when, on behalf of the Saanich Conservative Association, W. O. Wallace, the president, presented a framed portrait of the late Mrs. S. F. Tolmie to the Pioneer Society, which was splendidly represented. The portrait, a hand-colored life-size copy of the above reproduction, was received on behalf of the society by W. D. Mitchell, who spoke of the high esteem in which Mrs. Tolmie was held by the people of Saanich. The picture was uncovered by Mrs. A. McKenzie, of Saanichton, the first white girl born in Saanich.

City and District

Museum to Be Open—The Provincial Museum will be open to the public on July 1, as usual, from 9 a.m. till 5 p.m.

Joined Rotary — Alfred Dowell was introduced to the Rotary Club at the luncheon meeting yesterday as a new member. The introduction was carried out by Walter Luney.

Postpones Case—The case of Rex vs. McRae, one of assault, was postponed again in the County Court yesterday until July 14. Harold Tait appeared for the Crown and Gordon Cameron for the accused.

Good Collection — First proceeds of the sale of Dominion Day programmes by Joseph North netted $100 yesterday, and the entire sum was handed over to the president and treasurer of the Solarium. Mr. North will continue with his campaign today and tomorrow and hopes to raise enough money to keep one child for one year at the Solarium.

Building Figures — A total of $101,281 worth of construction has been undertaken in the city since the beginning of the year, the city building inspector's report for the past six months reveals. A permit was issued yesterday for the construction of a five-roomed stucco house at 1144 Burdett Avenue. F. G. Skilling, of 1035 Fairfield Road, will be the owner. The estimated cost is $3,000.

Fighting Charges—In the city police court, yesterday, William Laughlin and William H. Nurse were each charged with fighting on Broad Street, contrary to the public morals by-law. The former pleaded not guilty, while the latter pleaded guilty, but explained that in reality it was not a fight. There was a disagreement and if left alone the trouble would not have resulted in harm. The hearing was adjourned until today.

Nominate Candidates—At an adjourned convention of the United Front movement, held last night in the Workers' Hall on Yates Street, four candidates, who will represent various affiliated groups, were nominated. The candidates who will enter the Provincial election in Victoria will be Mrs. A. Beaumont, H. Dickson, M. Palmer and F. Moyer. Following the nomination of candidates, the delegates selected a campaign committee of twenty-five members.

Postoffice Hours—For the Dominion Day holiday, postoffice hours will be as follows, according to Postmaster G. H. Gardiner: All wickets will be closed all day, and there will be no deliveries by letter carrier or by rural mail carrier. The postoffice will be open from 8 o'clock in the morning until 6 o'clock in the evening. The lobby will be open during the same hours. All mails due to be dispatched in the afternoon will close at 12 o'clock noon. Evening mails will be made up as usual. China and Japan mails due to be dispatched at 4 o'clock Saturday afternoon will close at that hour. Evening street letter box collections only will be made.

Congratulations Extended — At the meeting of the Rotary Club yesterday announcement was made by the president, C. H. French, that congratulations had been telegraphed to John Nelson, formerly of Victoria, upon his election as president of Rotary International. William Mainwaring, president of the Vancouver club, who was present at the luncheon, was congratulated on being named on the Canadian advisory board of the international body.

Postpones Decision—In the city police court yesterday Magistrate Jay announced that he had not been able to go fully into the point raised in connection with the case of Peter Lowe, relative to a pedlar's licence. The point was raised by W. C. Moresby, K.C., that the by-law covering this matter passed by the city of Victoria went beyond the powers that were conferred upon the city by the Provincial legislation. Another week was taken for the handing down of a judgment on the matter.

Premier Going to Regina to Attend Western Meetings

Premier Tolmie will go to Regina to attend a conference of ministers of agriculture, on July 20, to discuss matters connected with agriculture in the four Western provinces.

The Premier announced yesterday that he would attend the gathering as Provincial Minister of Agriculture, and would probably be accompanied by J. B. Munro, his deputy minister.

All matters concerning the dairy industry will be thoroughly discussed, and this is one of the chief items of interest to British Columbia. Items on the agenda will be a report from Manitoba concerning the control of milk sales, creation of T.B. free areas, and general marketing problems.

While in Regina, the Premier will attend the World's Grain Congress.

MANY REGISTER FOR BOYS' CAMP

Many registrations have been received to date for enrollment at the Summer camp of the Y.M.C.A., to be held this year at Maple Lawn, Outer Sooke Harbor, from July 24 to August 7.

Boys' Secretary Vivian Shoemaker, who will be in charge of the camp, declares everything possible is done to look after the health and safety of the boys during the holiday. All activities are carefully supervised, boating and swimming being allowed only during scheduled periods. The boys will sleep under canvas and will be fed wholesome food, prepared by an experienced woman cook.

Those members wishing to choose their week of attendance are asked to send their application in early to the Y.M.C.A.

BEACH SERVICES WILL COMMENCE ON SUNDAY

The first of the season's Sunday evening picture services for children and the public generally, will be held Sunday, in McMorran's pavilion at Cordova Bay, commencing at 7:30 o'clock. Beach services will start next week for the benefit of the children. This work has received many expressions of appreciation in the past two years and the Shantymen's Christian Association will endeavor again to provide pleasing features for those who attend.

FUNERAL HELD YESTERDAY

The funeral of Alfred Enoch Hunt took place yesterday at St. Luke's Church, where service was conducted by Rev. S. Ryall, assisted by Rev. Canon Hazelhurst. Many friends attended and the casket was covered with beautiful floral tributes. The following acted as pallbearers: G. Cameron, W. E. Quayle, W. J. Hunt and D. Walker. The remains were laid at rest in the family plot at St. Luke's Cemetery, Cedar Hill Road.

WAS BURIED YESTERDAY

Funeral service for Miss Elizabeth Joyce Goodeve, was held yesterday afternoon. There were many friends present and beautiful floral tributes covered the casket. Rev. Canon A. E. de L. Nunns conducted the service assisted by Rev. S. Ryall. The following acted as pallbearers: N. Collison, H. T. Hayes, A. L. Collison and S. Walker. Interment was in St. Luke's Cemetery, Cedar Hill Road.

LAST RITES TODAY

Funeral services for Eugene Francis, will be held this morning, the cortege will leave the S. J. Curry & Son Funeral Home and proceed to St. Andrew's Cathedral, where Mass will be sung at 9 o'clock. Rev. Father J. O. Neill will officiate and interment will be made in the family plot in Ross Bay Cemetery.

NANAIMO, June 29 (CP).—The Nanaimo City School Board, at a special meeting, decided that owing to conditions now prevailing some reorganization should take place in the high school, and with this end in view, ordered the dismissal of the members of the teaching staff at the end of the present term. The teachers will be duly notified by the secretary.

Armada's First Stop in America

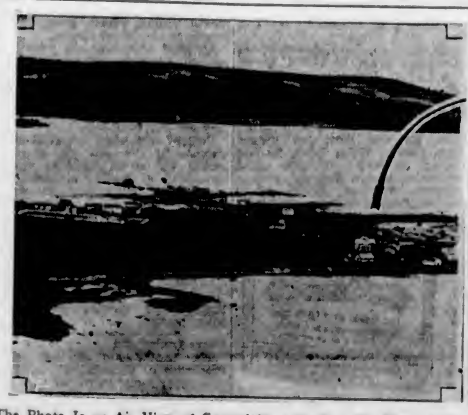

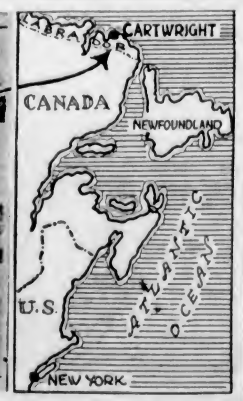

The Photo Is an Air View of Cartwright, Labrador, the First Landing Point Picked Out for the Italian Air Armada After the Hop Across the Atlantic

Entertainment at Ladysmith Enjoyed

LADYSMITH, June 29.—Following the regular lodge session, Sharon Chapter No. 4, Order of the Eastern Star, staged a public social entertainment, last evening, in Nicholson's Hall. There was a large attendance, and a pleasing programme was presented. Maureen Lowe danced the Highland fling, and Gwennie Spargo recited. Mrs. J. Sharp sang, and Belle Beattie did a solo tap dance, and later danced with Maureen Lowe. A pianoforte solo was played by Laverne Steele. Ed Macdonald and Alvin Kerr, as "The Singing Boy Friends," gave an amusing turn, and playing in the sketch, "Hanging Out the Wash," Miss Ella Bauld and Mrs. D. Gourlay caused a hilarious interlude that was most successful.

Mr. Carter, of Nanaimo, gave a Shakespearean recitation that evoked the plaudits of the audience.

Mrs. P. McKay, worthy matron of Sharon Chapter No. 4, occupied the chair, and remarked the entertainment might possibly be repeated some time in the future, in view of the fine reception accorded.

Hippocrates, known as the father of medicine, was a famous Greek physician who was born on the Island of Cos about 460 B.C.

Take This Radio With You - - Anywhere!

ROGERS

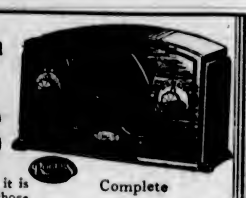

It is only 8 inches high, so it is easy to take with you on those week-end trips and Summer holidays. Gives all stations and police broadcasts as well. Aerial self-contained. No ground required. Simply plug in and tune in.

Complete $39.50

FLETCHER BROS. (Victoria) Ltd. 1110 Douglas Street

CITY CAB COMPANY
PHONE G4421
LOW RATES
When You Think of a Taxi, Think of a "CITY"
Class "A" Drivers
One Mile and a Half for 25c
Give Us a Trial — Packard Cars
SIX RIDE FOR THE SAME AS ONE

You Owe Yourself Protection Through
Fire INSURANCE Automobile
ELSIE B. RICHARDS
Suite 7, Metropolitan Building, Opposite Postoffice
PHONE EMPIRE 7722

SAVE MONEY by taking advantage of the very LOW PRICES offered on ELECTRICAL FIXTURES by
HAWKINS & HAYWARD, LTD.
Electrical Quality and Service Store
1121 Douglas Street. Cor. View — Phone E 1171

Donations May Still Be Sent to the Victoria Red Cross Society—
318 BELMONT HOUSE OR TO THE SHOP
We Appeal to Those Who Are Able, to Assist
The Red Cross Workshop
584-6 Johnson St. Phone E 3513

WOOD and COAL
J. E. Painter & Sons
PHONE G 5841
617 CORMORANT ST., VICTORIA

Money Back If Not Satisfied
$19 SUIT SALE
Regular $40 Made-to-Order Suits for Men and Women for
$19
All new (this season) serges, tweeds and worsteds. Fit and workmanship guaranteed.
Charlie Hope
1434 Gov't St. E 5212

MOTHER KNEW IT WOULD HELP
Gave Her Daughter Lydia E. Pinkham's Vegetable Compound with Good Results

"Before I was married my mother gave me Lydia E. Pinkham's Vegetable Compound to regulate me. Before and after my baby was born I took it too and it helped to make me strong. The baby is now ten months old, big and fat. I am willing to answer letters asking about the medicine for I do recommend it for weak women."—Mrs. Fred Pigeon, R. R. No. 2, c/o Wm. Seguin, Maxville, Ontario.

This must be a good medicine when 98 out of 100 women say, "It helps me." Let it help you, too. Get a bottle today.

FURNITURE REMOVAL VANS
with closed doors, are specially constructed for the removal of household goods. Separate compartments for china and pictures. Our vans are heavily padded throughout; individual furniture covers give added protection and insure against any possible chance of scratches or rubbing. Telephone call brings our inspector to your door: you are not obliged.
SHIPPING AGENTS REMOVERS CUSTOMS BROKERS
DUNCAN STORAGE COMPANY
Warehouses: 516-520 Bastion Square, 522-530 Chancery Lane
Office Phone: Garden 1167

MARINE, RAIL and AIR

Coast Liner Late In Docking From California Ports

Aleutian Has Los Angeles Party Aboard—Pacific Pioneer In—Santa Lucia, Modavia and Oakworth Due—Russia Outbound

It was 12:30 o'clock this morning when the Pacific Steamship Lines' Ss. Ruth Alexander tied up at the Rithet Piers from ports in California. The Ruth had a large number of passengers for Island and Mainland points aboard. The travelers for Vancouver proceeded to their destination aboard the Ss. Princess Norah shortly after 1 o'clock. The Ruth continued to Seattle at 2 o'clock.

On her way to Alaska with the Los Angeles Chamber of Commerce excursionists aboard, the Alaska Steamship Company's Ss. Aleutian will be here for several hours this afternoon. The Aleutian is due at Rithet Piers at 2 o'clock from Seattle, and will sail for Ketchikan at 5 o'clock.

From ports in the United Kingdom via Panama and California, the Furness Line motorship Pacific Pioneer was due at Race Rocks at midnight last night, according to King Brothers, agents for the line. The Pioneer had passengers and cargo for Victoria. The passengers were to disembark and the freight be discharged this morning.

Passengers for Victoria included Mrs. S. St. C. Kitching and Miss M. Peel, returning from London. Vancouver passengers were Mr. and Mrs. R. G. Nasnyth, Mr. and Mrs. B. T. O'Connor and Mrs. Z. W. McVicker.

Captain H. Campbell is master of the Pacific Pioneer.

EXCURSION IN

Bringing in a fair list of excursionists yesterday from Seattle, the Black Ball Ferries' Ss. Tacoma arrived here shortly after 1 o'clock yesterday afternoon, and left again on her return trip to the Puget Sound city at 5 o'clock.

From New York, via way ports, the Grace Line's Ss. Santa Lucia is due alongside Rithet Piers at 8 o'clock tomorrow morning. The liner is bringing in a large number of travelers, many of whom will leave the ship here, some to return home overland to California, and some to make the return voyage on the liner when she sails South again on Monday afternoon.

Bound for Orient ports, the Canadian Pacific liner, Ss. Empress of Russia, is due at Rithet Piers at 4 o'clock tomorrow afternoon. The liner will be here about two hours, and will depart for Yokohama, her first port of call on the other side of the Pacific, at 6 o'clock.

From the United Kingdom, via Panama and California ports, the Donaldson freighter, Modavia, is due at Race Rocks first thing tomorrow morning, according to A. E. Shanks, of Rithet Consolidated, agents for the line. The Modavia will discharge general cargo here before proceeding to Mainland ports to complete unloading.

Inbound from St. Lawrence River ports, the Vancouver-St. Lawrence Line freighter, Ss. Oakworth, is due here at midnight Saturday, according to King Brothers, agents for the line. The Oakworth will discharge about 100 tons of general cargo here before continuing to Vancouver.

EXCURSION
DOMINION DAY
To Port Angeles
Sail Saturday and Return, $1.25
Sail Saturday (any scheduled boat), return any time before midnight Sunday. (Children Half Fare)
To Seattle and Return
Week-End Bargain, $3.75
Sail Saturday, 8 a.m. Return Sunday night, arriving Victoria 7:30 a.m. Monday. Steamship Iroquois. (Children Half Fare)
Sidney to Anacortes and Return
Bargain for Saturday and Sunday Only $1.50
Children Half Fare
Black Ball Line
Information and Tickets
912 Government Street. Phone E 6221; or C.P.R. Dock. Phone G 3235

A THOUSAND DELIGHTS ON THIS TOUR!
TRIANGLE TOUR
21-Day Round Trip (in either direction) from Victoria $40.40
Season Limit $53.00
On an elegant steamer cruise through the sheltered waters of "the Fjords of Canada".
On a train de luxe thread 1300 miles of the finest mountain scenery in the Northwest.
In elegantly equipped Jasper Park Lodge (half way on the Triangle) enjoy the social amenities and play one of the finest golf courses in Canada.
It's a *real* vacation trip! There's the delight of de luxe travel by steamer and by rail, and there's the thrill of new sightseeing, and, for the golfer, the excitement of one of the sportiest courses in Canada.
For Information, Call or Write
CHAS. F. EARLE, D.P.A.
911 Gavernment St. Phone Empire 7127
V-44-33
CANADIAN NATIONAL

Camping Time
Island Freight Service, Ltd.
Ship by Truck From Door to Camp or Cottage. Our Service Is Safe and Reliable
From Victoria to Any Point North or West on the Island
Saltspring Island
Shawnigan Lake
Sproat Lake
Qualicum Beach
Our Regular Daily Service Is at Your Disposal
Phone Garden 8188

RAILWAY ADDING MORE EQUIPMENT

Canadian Pacific Meets Increase of Summer Tourist Business With More Rolling Stock

VANCOUVER, June 29. — Additional equipment will be added on Saturday to two of the Canadian Pacific Railway's four daily transcontinental trains in order to take care of added business resulting from the Summer tourist influx, it was announced at Canadian Pacific offices here today.

Trains No. 1 and No. 2, operating between Vancouver and Montreal, and formerly known as the "Imperial Limiteds," will be improved effective July 1, by the addition of a through standard sleeping car between Vancouver and Winnipeg, in both directions. This is in addition to the Vancouver-Calgary standard sleeper now operated. Another improvement is the addition of a lounge observation car to these trains between Vancouver and Winnipeg in both directions.

These improvements bring Trains 1 and 2 closer to the standards set by the C.P.R.'s other two transcontinental trains, Nos. 3 and 4, "The Dominion," operating between Vancouver, Winnipeg, Toronto and Montreal with full tourist dining car, standard sleeping car, and observation car accommodation. No. 2 for Calgary, Winnipeg and Montreal leaves Vancouver daily at 10 o'clock at night, and No. 1, from the East, reaches Vancouver daily at 10:45 o'clock at night, connecting with Seattle and Victoria night boats.

NOTES ON AVIATION

Wells School of Aeronautics makes its bow! With two Moths—a landplane and a seaplane—already arranged for, and additional equipment in probability in the near future, the new flying school will swing into operation this week-end. For the present the purpose will be to stimulate an interest in learning to fly for recreational pleasure. As any sportsman pilot will tell you, you get a new slant on this globe, a new appreciation of the beauties of the landscape from the air. And an entirely different and refreshing stimulation results from soaring among the clouds in your trim aircraft. A number of local sportsmen have already stated their intention of taking up flying for recreation, and many ex-pilots are expected to be enrolled for refresher courses.

With Bill Lawson as senior instructor to check all students before launching and after they have commenced flying solo, adequate training is assured. Lawson instructed for the R.C.A.F. at Camp Borden in advanced flying and navigation, which indicates that his qualifications claim a high rating. As a matter of fact, he recently had a flattering offer from one of the larger flying clubs in Eastern Canada to take the position of chief instructor.

Maurice McGregor handled the first charter trip with the Moth seaplane recently taken over by Wells Air Transport, Ltd. for operation. The single passenger plane carried Mr. C. Bonner to Squamish. Mr. Bonner required several hours to complete his business on Monday morning before leaving, and was able to delay his departure from his down town hotel until 11:30, two and a half hours after the boat had sailed. He expressed the regret that there was not a regular passenger air line all the way to Quesnel, he enjoyed the flight to Squamish so well.

"Ginger" Coots is keeping the new "Cariboo" Moth seaplane buzzing around week after week. He made the return trip between Seton Lake and Vancouver three times this week. And what with "Curly" Evans trying to prove that he really can learn to fly, the craft will soon have put in 100 hours since they purchased her only a few weeks ago.

Charles B. Elliott has been keeping the Junker's monoplane busy in the Northern part of the Province since he arrived at Burns Lake. He is operating from there at present, transporting miners and supplies. According to word received this week by W. J. Twaites, Pacific Airways, Pilot Elliott had ten hours of flying to complete before the end of the week.

Gulf Island Mail

(Effective Monday, August 29)

GANGES, GALIANO, MAYNE, PENDER ISLAND, PORT WASHINGTON, SALTSPRING ISLAND

Mails close Sunday, Wednesday, Friday, 11:15 p.m.; Tuesday, 10 a.m.
Mails due Monday, 7:15 p.m.; Sunday, Wednesday, Friday, 7:15 a.m.

BEAVER POINT, FULFORD HARBOR

Mails close Tuesday, 10 a.m.; Wednesday, Friday, 11:15 p.m.
Mails due Sunday, Wednesday, Friday, 7:15 a.m.

SATURNA, SOUTH PENDER

Mails close Sunday, Wednesday, 11:15 p.m.
Mails due Monday, 7:15 p.m.; Friday, 7:15 a.m.

MUSGRAVE

Mails close Wednesday, Friday, 11:15 p.m.
Mails due Sunday, Wednesday, 7:15 a.m.

NORTH GALIANO

Mails close Sunday, 11:15 p.m.
Mails due Monday, 7:15 p.m.

VANCOUVER, June 29.—Roy T. Funk, representative of Mitsui & Co. here, reports two ships of the company fleet in port, and another due early in July. Ms. Shikisan Maru arrived Wednesday, and is loading in the harbor; and Ss. Iwatesan Maru arrived today. These two ships will lift a total of 4,500 tons of grain and 4,000,000 feet of lumber and logs. The company freighter Ibukisan Maru is due July 13.

Transpacific Mails

CHINA AND JAPAN

EMPRESS OF RUSSIA—Mails close at 4 p.m., July 1; due at Yokohama July 12; Shanghai July 18; Hongkong July 19.

*EMPRESS OF JAPAN—Mails close at 4 p.m., July 15; due at Yokohama July 29; Shanghai August 1; Hongkong August 4.

†HEIAN MARU (via Vancouver)—Mails close 11:15 p.m., July 21; due at Yokohama, August 4.

EMPRESS OF ASIA—Mails close at 4 p.m., July 29; due at Yokohama, August 9; Shanghai August 13; Hongkong, August 16.

*Carries mails for Honolulu.
†Carries mails for Japan only.

AUSTRALIA AND NEW ZEALAND

MAKURA (via San Francisco)—Mails close 11:15 p.m., July 8; due at Wellington, July 24; Sydney July 29.

NIAGARA—Mails close 4 p.m., July 19; due at Auckland, August 7; Sydney, August 12.

MARIPOSA (via San Francisco)—Mails close 11:15 p.m., July 22; due at Auckland August 11; Sydney, August 14.

MAUNGANUI (via San Francisco)—Mails close 11:15 p.m., July 30; due at Wellington, August 21; Sydney, August 26.

Moored Alongside Dock Without Help

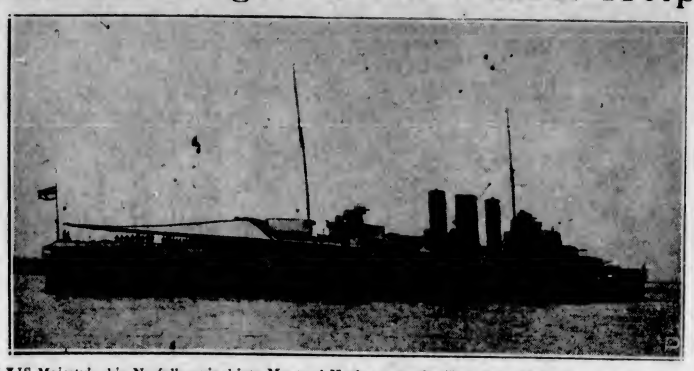

HIS Majesty's ship Norfolk cruised into Montreal Harbor recently (June 20) and berthed herself without the aid of tugs. Aboard was Vice-Admiral the Hon. R. A. R. Plunkett-Ernli-Erle-Drax, C.B., D.S.O., commander-in-chief of the West Indies squadron. Much interest was shown in her berthing operation, hundreds of Montrealers lining Laurier Pier, against which the ship came to her moorings unassisted. Probably the longest ship ever to enter the harbor, Norfolk is certainly the most powerful. Tugs stood by but no hawsers were run out to them. While still 200 yards off the pier, the Norfolk let down a boat, manned by a number of men. They rowed to the seawall and were ready on the pier to receive the lines as the battleship drew alongside, drawing herself in with her own winches.

Ocean and Coastwise Movements

Weather Report

ESTEVAN — Clear; fresh, northwest; 30.16; 60; choppy.
PACHENA—Clear; calm; 30.16; 56 light swell.
CARMANAH — Clear; southwest, light; 30.10; smooth.
CAPE BEALE—Calm; 30.16; light swell.

Wireless Report

(Estevan, 8 p.m., unless otherwise stated)

MODAVIA—San Francisco to Victoria, 513 miles from Victoria at noon.
MONTREAL MARU—Yokohama to San Francisco, 752 miles from San Francisco at noon.
ADMIRAL COLE—San Francisco to Portland, ninety-five miles from Astoria.
F. J. LUCKENBACH—Passed in Columbia River, 1:50 p.m.
CONDOR—Left Hoquiam 2:55 p.m. for Warrington.
TOPILA—Long Beach to Seattle, 263 miles from Seattle.
OAKWORTH—Bound Victoria, 890 miles from Estevan at noon.
POINT SAN PABLO—Port Angeles to Vancouver, Wash., 150 miles from Vancouver, Wash.
EL CEDRO—San Pedro to Seattle, passed Tatoosh 6:30 p.m.
BRITT ALEXANDER — Bound Seattle, sixty-eight miles from Victoria.

Northern Points

PRINCE RUPERT AND POINTS WEST OF BURNS LAKE

Mails close 1:30 p.m., Monday, Wednesday and Friday, via C.P.R.-Skagway steamers. Also 11:15 p.m., Monday, Wednesday and Saturday, via Kamloops and Jasper.
Mails due 3:45 p.m., Sunday and Monday; Friday, 7:15 a.m., and via C.P.R Skagway steamers.

POINTS EAST OF BURNS LAKE

Mails close 11:15 p.m., Monday, Wednesday and Saturday.
Mails due 3:45 p.m., Monday, Thursday and Saturday.

STEWART AND PREMIER

Effective May 15 mails close at 1:30 p.m., Wednesday and Friday.
Mails due 7:15 a.m., Tuesday and Friday.

ANYOX

Effective May 15 mails close at 1:30 p.m., Monday and Friday.
Mails due 7:15 a.m., Sunday and Friday.

SWANSON BAY

Mails close 1:30 p.m., Tuesday.
Mails due 3:45 p.m., Monday.

OCEAN FALLS

Mails close 1:15 p.m., Monday and Wednesday.
Mails due 3:45 p.m., Monday; 7:15 a.m. Friday.

West Coast Mails

(Winter Schedule, 1932)

Mails close 10 p.m., 1st, 11th and 21st of each month for Ahousat, Bamfield, Cachalot, Ceepeecee, Clayoquot, Clo-oose, Ecoole, Estevan Point, Kakawis, Kildonan, Kyuquot, Nootka, Port Alberni, Port Renfrew, Queen's Cove, Sechart, Tofino and Ucluelet. Due 1:15 p.m., 8th, 18th and 28th of each month, excepting Ecoole.

Mails close 10 p.m., 21st, and 10 a.m., 22nd of each month for Centre Island. Due 1:15 p.m., 28th of each month.

Mails close 10 a.m., 2nd, 12th and 22nd of each month, excepting Sundays, for Cachalot, Clayoquot, Estevan Point, Kakawis, Kyuquot and Tofino.

Mails close 10 a.m., 6th, 16th and 26th of each month, excepting Sundays, for Clo-oose and Port Renfrew.

Mails close 10 a.m., Thursdays and Saturdays, for Bamfield, Ecoole, Kildonan, San Mateo, Sechart and Ucluelet. Due 5 p.m., Tuesdays and Thursdays.

Mails close 11:15 p.m., Mondays; 1:15 a.m., Fridays, for Holberg, Port Alice and Quatsino. Due 7 a.m., Tuesdays and Fridays.

British Mails

DUCHESS OF YORK—Mails close 1.30 p.m., July 2.
OLYMPIC (via New York)—Mails close 1:30 p.m., July 6.
DUCHESS OF RICHMOND—Mails close 1.30 p.m., July 9.
EMPRESS OF BRITAIN—Mails close 1:30 p.m., July 10.
Mail intended for transmission via New York must be so marked. When sent by air over United States lines, mails may be posted two days later than the dates indicated.

WEST INDIES GENERALLY

Mails close 1.30 p.m., July 4.

JAMAICA

Mails close 1.30 p.m., July 7, July 9.

Shipping Calendar

TO ARRIVE

DRECHTDYK — United Kingdom-Continent, June 28.
MODAVIA—United Kingdom, July 1.
SANTA LUCIA—New York via way ports, July 1.
PACIFIC PIONEER — United Kingdom, July 1.
EMPRESS OF JAPAN—Philippine Islands, China, Japan, Hawaii, July 4.
HEIAN MARU — (Vancouver), Japan, July 6.
PRESIDENT CLEVELAND — Philippine Islands, China, Japan, July 10.
NIAGARA—Australia, New Zealand, Fiji, Hawaii, July 14.
NEBRASKA—United Kingdom, July 14.
SANTA PAULA—New York via way ports, July 15.
PACIFIC RELIANCE — United Kingdom, July 15.
TYNDAREUS—China and Japan, July 17.
EMPRESS OF ASIA—Philippine Islands, China, Japan, July 20.
GREGALIA—United Kingdom, July 20.
PRESIDENT JACKSON — Philippine Islands, China, Japan, July 24.
DAMSTERDYK—Continent-United Kingdom, July 28.
PACIFIC RANGER — United Kingdom, July 29.
SANTA ROSA—New York via way ports, July 29.
HIKAWA MARU — (Vancouver), Japan, July 31.

TO DEPART

EMPRESS OF RUSSIA — Japan, China, Philippine Islands, July 1.
HIYE MARU—(Vancouver) Japan, July 1.
SANTA LUCIA—New York via way ports, July 3.
EMPRESS OF JAPAN — Hawaii, Japan, China, Philippine Islands, July 15.
SANTA PAULA—New York via way ports, July 17.
NIAGARA — Hawaii, Fiji, New Zealand, Australia, July 19.
PRESIDENT JACKSON — Japan, China, Philippine Islands, July 20.
EMPRESS OF ASIA—Japan, China, Philippine Islands, July 29.
SANTA ROSA—New York via way ports, July 31.

Coasting Craft

VICTORIA-VANCOUVER — Princess Kathleen or Princess Marguerite will leave Victoria daily at 2:15 p.m., arriving Vancouver at 6:30 p.m. Princess Marguerite or Princess Kathleen will leave Vancouver daily at 10:30 a.m., arriving Victoria at 3 p.m. Princess Elizabeth or Princess Joan arrives Victoria daily at 7 a.m. Princess Elizabeth or Princess Joan leaves Victoria daily at midnight.

VICTORIA-SEATTLE—Princess Kathleen or Princess Marguerite arrives Victoria daily from Seattle at 1:15 p.m. Princess Marguerite or Princess Kathleen leaves Victoria daily for Seattle at 5 p.m.; arriving at Seattle at 9:30 p.m. Iroquois arrives Victoria daily at 7:35 a.m. Iroquois leaves Victoria daily at 8 a.m.

VICTORIA-PORT ANGELES — Olympic will leave Port Angeles for Victoria daily at 12 noon and 4 p.m. Olympic will leave Victoria daily at 2 p.m. and 6 p.m.

SIDNEY-ANACORTES — Quilcene will leave Anacortes for Sidney daily at 6 a.m. and 1:30 p.m. Quilcene will leave Sidney for Anacortes at 8:45 a.m. and 4.15 p.m.

SIDNEY-STEVESTON—Ms. Motor Princess leaves Sidney at 8:45 a.m. and 4 p.m. daily, except Sunday; leaves Steveston at 12:30 p.m. and 7.15 p.m. daily, except Sunday; arrives Sidney daily, except Sunday, at 3:30 p.m. and 10 p.m. Sunday service: Leave Sidney at 4 p.m., arriving at Vancouver, via the Gulf Islands, at 9:45 p.m.

VICTORIA-ALASKA—Alaska Steamship Company's steamers Alaska and Northwestern leave Victoria, alternately, every Wednesday afternoon for Ketchikan, Wrangell, Petersburg, Juneau, Haines and Skagway.

NANAIMO-VANCOUVER—Princess Elaine, Princess Joan or Princess Elizabeth leaves Nanaimo for Vancouver daily at 8 a.m. and 2:15 p.m.; Sundays only, 5.45 p.m. Leaves Vancouver for Nanaimo daily at 11 a.m. and 5:45 p.m.; Sundays only, at 10 a.m.

CALIFORNIA SERVICE—Emma Alexander and Ruth Alexander will sail from Victoria for San Francisco and Wilmington alternate Saturdays at midnight. The Emma Alexander and the Ruth Alexander are due to arrive at Victoria from the same ports on alternate Thursdays at 10 p.m. The H. F. Alexander will sail from Victoria for California ports at 10 p.m. each Tuesday, arriving from Seattle at 8 p.m.

WEST COAST—Princess Maquinna leaves Victoria on the 1st, 11th and 21st of each month at 11 a.m.

NANAIMO-GABRIOLA ISLAND — Leave Nanaimo, Monday, Tuesday, Friday and Saturday at 6:30 a.m., 12:30 p.m. and 5 p.m. Leave Gabriola Island each half-hour after. Sunday service: Leave Nanaimo at 9 a.m., 12:30 p.m. and 6 p.m. Thursday service: 7:30 a.m. and 3 p.m. In all cases, the return time from Gabriola will be one-half hour later.

SWARTZ BAY-FULFORD HARBOR—Cy Peck leaves Swartz Bay daily, except Wednesday, at 9.30 a.m., 11:30 a.m., 5.00 p.m., 7:45 p.m.; Sunday, Cy Peck will leave Swartz Bay at 7:00 p.m.

VANCOUVER-SKAGWAY — Princess Louise or Princess Charlotte leaves Vancouver every Saturday at 9 p.m. Prince George or Prince Rupert leaves Vancouver every Monday at 10 p.m.

VANCOUVER-NORTHERN BRITISH COLUMBIA — Princess Adelaide leaves Vancouver every Wednesday at 8 p.m. for Prince Rupert. Prince George or Prince Rupert leaves Vancouver every Wednesday at 10 p.m. for Stewart. Catala leaves Vancouver every Friday evening at 9 o'clock for Stewart. Cardena leaves Vancouver every Tuesday at 8 p.m. for Prince Rupert.

George was sitting reading a newspaper when his wife entered the room. "George," she said, "what do you think? Mother wants to be cremated."

"Right!" said George briskly, throwing the paper on one side and springing to his feet. "Where is she? Tell her to put her things on."

At Beacon Hill bowling greens yesterday: Victoria Club (Swaisland, skip), 33; The Colonist (Youhill, skip), 10.

Arriving From West Indies

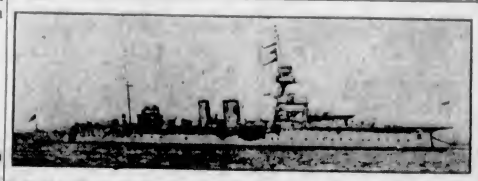

H.M.S. Dragon will make a short call at Esquimalt this morning in the course of an extended visit to British Columbia waters. The Dragon will be at the naval port only a few hours. There will be no formal calls made until the ship returns later for a longer stay.

Express Official To Retire After Extended Service

WINNIPEG, June 29.—After forty- eight years of continuous loyal service, William M. Gordon, Winnipeg, general superintendent of Western Lines, Canadian Pacific Express Company, will retire on pension tomorrow, June 30, it was announced this morning by T. E. McDonnell, Toronto, president and general manager of the Canadian Pacific Express Company. In eulogizing Mr. Gordon's services to the company for a period of nearly fifty years, Mr McDonnell stated that a banquet would be held here this evening in his honor, which would be attended by a large number of the executive officers from the head office at Toronto and from the West. At present the position of general superintendent will not be filled, Mr. McDonnell stated. Mr. Gordon entered the service of the Canadian Pacific Railway as a clerk at Gretna, Man., on November 15, 1885, being transferred to the Dominion Express Company, now the Canadian Pacific Express, on February 4, 1889, as a messenger. In 1898, he was agent at Nelson, B.C., and at Winnipeg, November 1, 1901. On September 1, 1906, he was made general agent at Winnipeg and three years later superintendent. On January 1, 1927, he was appointed superintendent at Vancouver, and on January 1, 1929, assumed his present position of general superintendent here from which he retires tomorrow.

Yukon and Atlin Mails

VIA VANCOUVER—Mails close 1:30 p.m., June 10, 17, 19, 23 and 26; July 1 and 3. (Dispatches of June 19 and 26 and July 3, letters only.)

VIA SEATTLE—Mails close 4 p.m., June 6, 14, 21 and 28.

BONERS

are actual humorous tid-bits found in examination papers, essays, etc., by teachers.

My brother had his tooth pulled while smoking a cigarette

I don't know whether my cold is better or not this morning; I forgot to ask my mother.

• • •

The law of liquidation is when a heavy snow is followed by a tremendous rain.

• • •

Prague used to be in Austria, but the Peace Conference moved it into Czechoslovakia.

• • •

The Romans knew only a few of the planets: Venus and Jupiter, and I think the earth.

• • •

That was a picture of me when I was your age.

And who is it now, grandpa?

• • •

He was arrested for being drunk, but was baled out.

The captain told him to fall out at once and change his feet

He drank in every word of the lecturer's speech and made a draught of it.

• • •

No one was no better than the other, but the other was even worse.

• • •

When I think what a dreadful disease smallpox is I have no patience with Shaw and the other anti-vaccilationists.

• • •

I don't believe we should have daylight saving time; it is wicked to disturb old landmarks.

• • •

An egotist is one who thinks of nothing.

• • •

What is a neighbor?

Neigh means near and everybody knows what bore means.

LA PAZ MOST SPECTACULAR

Highest Capital of World Lies Among Mountains of South America

One of the greatest treats in store for the visitor to South America is the trip to Bolivia, a country with a population largely Indian, cradled in the sky-towering peaks of the Andes.

Up here, thousands of feet above sea level, one finds ruins of cities so old their origin is still shrouded in mystery; Indian tribes who live in almost as primitive a manner as their ancestors who founded the Inca Empire eight hundred years ago, and in the midst of it all the comforts and conveniences of the twentieth century.

Bolivia is easily reached by train from Mollendo, Peru, one of the ports lying on the route of the Grace Line's fortnightly cruises from New York and California, down the west coast of South America. Lying, as it does, at the top of the world, this country boasts the highest navigable lake on the globe, Lake Titicaca, and the world's highest capital.

This capital, La Paz, is a spectacular city spread over a rough plateau in an amphitheatre of crinkled, rust-stained mountains and reddish rocks that cut the sky like lances. Approached over a high mesa land, La Paz first appears, 1,500 feet below, like a toy city of red and yellow and blue doll houses. It is a place of fragrant flowers; stone residences of Spanish or chalet design; fantastically-costumed Indians; aged cathedrals, with almost constantly ringing campanile bells; steep streets, and scenic views that beggar description—a paradise for the camera-minded.

MARKET COLORFUL

About three-quarters of the city's population is Indian, full-blooded Aymaras, and cholos, half Spanish, half Indian. The best picture of Indian life is obtained in the market street, which climbs steeply from Plaza San Francisco. It is lined with dingy stalls overflowing with llama skins, Indian pottery, blankets, queer-looking dolls, carved bone replicas of Inca relics and empty bottles for chicha, the powerful native drink.

This Calle Mercado is full of action. Gamblers crowd around wheels of fortune. Orange-colored monkeys dance to the strains of a guitar. Llamas, laden with rice or coffee, step haughtily over the cobbles. Indian vendors bake maize in wide corn husks on the street, and cholos sit on the sidewalk and spin bright-hued yarn. The Indians, topped with stiff hats and wrapped in red and blue ponchos, have regular "character" faces bulging with coca leaves, which they all chew. The cholos swirl along in a dozen garishly colored, billowing skirts, looking for all the world like beach parasols.

Honolulu Mails

Mails close 11:15 p.m., June 11, 12, 18, 24, 25, 27, 28, July 2, 3, 4, 6, 9.
SS. EMPRESS OF CANADA—Mails close 4:00 p.m., June 17.
SS. MONOWAI—Mails close 4:00 p.m., June 21.

Medals Awarded For Height and Distance Flying

First awards of a new medal for aeronautics, presented last week at a meeting of the Royal Aeronautical Society, recognize the establishment by British pilots and British airplanes of two "supreme" world records, absolute height and absolute distance. A silver medal is awarded to Cyril Uwins, chief test pilot of the Bristol Aeroplane Company, for his climb on September 16 of last year, when he piloted a Vickers Vespa biplane, powered with a supercharged Pegasus motor, to a new record height of 13,404 metres (43,976 feet). Silver medals go also to Squadron-Leader O. R. Gayford and Flight-Lieutenant G. E. Nicholetts, who flew last February in the Fairey (Napier) long-range monoplane from Cranwell, Lincolnshire, to Walvis Bay in 57½ hours, over a distance along the great circle-joining, starting and finishing points of 8,544 kilometres (5,309 miles), and surpassing the previous record, held by the United States, by 297 miles.

In addition to the new silver medal, the society has founded the British Gold Medal for Aeronautics. The gold medal incorporates a portrait of Sir George Cayley, the English scientist, who is deservedly known as the "Father of Aeronautics," and a picture of his first model airplane of 1804. The silver medal bears a delineation of the famous Henson and Stringfellow flying machines of nearly a hundred years ago.

College Senior: :"What would you advise me to read after I have completed my course and graduated, Professor?"

Professor: "I would suggest the 'Help Wanted' page."

Warrant Officers and Sergeants, the Canadian Scottish Regiment
Excursion to SEATTLE JULY 1
SS. PRINCESS JOAN
Thirty-Piece Regimental Band in Attendance
Leave Victoria - - - - 8:30 A.M.
ADULTS, $2.50 CHILDREN, $1.25
Tickets on Sale at C.P.R. Ticket Office at the Wharf

GULF ISLANDS SERVICE
Schedule Effective June 25, 1933
TUESDAY
Ss. PRINCESS MARY
Lv. Victoria ..... 10:30 A.M.
Ar. James Island
Ar. Piers Island
Ar. Port Washington
Ar. Ganges Harbor
Ar. Mayne Island
Ar. Galiano Island
Ar. Vancouver, about ..... 7:15 P.M.
SUNDAY
Ss. MOTOR PRINCESS
Lv. Sidney ..... 4:00 P.M.
Lv. Port Washington ..... 5:00 P.M.
Lv. Ganges Harbor ..... 5:45 P.M.
Lv. Mayne Island ..... 6:30 P.M.
Lv. Galiano Island ..... 8:45 P.M.
Ar. Vancouver, about ..... 9:45 P.M.
Canadian Pacific

JAPAN · CHINA · MANILA
NEW ZEALAND · AUSTRALIA
INDEPENDENT WORLD TOURS
Change—glamour—romance—the World in panorama before your eyes—and this year, for the lowest cost in history. You plan it—go where you please—stay as long as you wish—pay for only what you see. Choice of 66 itineraries—tickets good for two years. Book now.
JAPAN . CHINA . MANILA
Reduced Summer Round Trip Fares
Direct Express—the fastest Pacific crossing — by "Empress" of Asia" or "Empress of Russia"—10 days to Yokohama.
Via Honolulu—by "Empress of Japan," largest, fastest ship on the Pacific, or her running mate, "Empress of Canada." All sailings from Vancouver and Victoria.
NEW ZEALAND . AUSTRALIA
The great motor-ship "Aorangi" and her running mate "Niagara," of the Canadian-Australasian Line, are equipped with every device for comfortable travel in tropical waters. Sailings from Vancouver and Victoria, via Honolulu and Suva. *Low Summer Round Trip Fares*
Full Information From Your Local Agent, or
J. J. FORSTER, SS. General Pass. Asent, C.P.R. Station, Vancouver
CANADIAN PACIFIC
CANADIAN - AUSTRALASIAN LINE 176

Gulf Islands Ferry Co., Ltd.
Saltspring Island Service
FERRY MS. CY. PECK
DAILY EXCEPT WEDNESDAY
Leave Fulford Harbor ..... 6:00 A.M. 10:30 A.M. 4:00 P.M. 6:30 P.M.
Leave Swartz Bay ..... 9:30 A.M. 11:30 A.M. 5:00 P.M. 7:45 P.M.
WEDNESDAY ONLY
Leave Fulford Harbor ..... 8:15 A.M. Leave Swartz Bay ..... 7:00 P.M.
SUBJECT TO CHANGE WITHOUT NOTICE
For Motor Coach Connections Phone E 1177 - F 1178
DAY EXCURSION
Through the Gulf Islands, Wednesday, July 5th
COMBINATION LAND AND WATER TRIP
Cruise will be through Moresby Channel to Welcome Bay, where a two-hour stop will be made for lunch. In the afternoon, cruise will be continued through Navy Channel and Active Pass to Mayne Island, with a one-hour stop for tea. Passengers may leave ferry at Welcome Bay and walk across Pender Island to Port Washington, rejoining ship in evening. Meals may be obtained at any stopping point, or passengers can provide their own. SPECIAL COACHES LEAVE DEPOT at 9 A.M. Ferry leaves Swartz Bay at 10 A.M. RETURN FARES: Ferry Only—Adults, 75c; Children, 50c. Bus and Ferry—Adults, $1.50; Children, $1.00
For Further Information
Phone F 1177 Phone F 1178

PERSONAL ITEMS and SOCIAL HAPPENINGS

Installation Ceremony Held by Moose Women

Officers Elected at Specially Arranged Meeting at Maccabees' Hall — Members Receive Gifts of Flowers for Year's Work

Many friends and members of Maple Leaf Legion No. 53, were guests of the Women of the Moose, Chapter Na. 25, on Monday evening, in the Maccabees Hall, at the installation of officers for the ensuing year. The hall and altars being prettily decorated with flowers, especially roses and carnations in the lodge colors (red, white and purple) in contrast to the drill team in white and red uniforms, made it an impressive ceremony. It was preceded by a short meeting at 7:30 o'clock, with Senior Regent A. Hatcher presiding. Mrs. R. Panting, the sick matron, reported no one was ill. Senior Regent A. Hatcher gave the report on the sale of refreshments at the school sports, for which she and her committee were thanked. It was decided to hold the annual garden party in the third week of July, final arrangements to be made later. This concluded the meeting, after which the guests were admitted in the hall. After the 9 o'clock service the installation took place, the grand installing officers being escorted into the chapter room by the drill team and guides.

OFFICERS INSTALLED

The following officers were installed: Past regent, Mrs. A. Hatcher; senior regent, Mrs. M. Pearce; junior regent, Mrs. C. Spouse; chaplain, Mrs. M. Carter; recorder, Mrs. H. Parker; treasurer, Mrs. M. Morry; sentinel, Mrs. L. Quaintance; argist, Mrs. R. Isaacson; guide, Miss F. Spouse, and assistant guide, Miss W. Pearce.

Mrs. A. Hatcher was escorted to the altar, and Mrs. E. Elsemore, on behalf of the chapter, presented her with a lovely lamp and signet ring in appreciation for the four and one-half years she has served as senior regent, and has also been a member for the past ten years. The outgoing officers were then presented with flowers: Mrs. M. Willimontt, Miss B. Tibballs, Mrs. E. Burke, Mrs. M. Robertson, Mrs. Margaret Robertson.

Flowers, to those retaining chairs, were presented to Mrs. H. Parker, Mrs. M. Carter, Mrs. C. Spouse and Mrs. E. Maysmith.

BOUQUETS GIVEN

Mrs. A. Hatcher, the retiring senior regent, was presented with a bouquet, on behalf of the chapter, by the newly-elected senior regent, Mrs. M. Pearce. On behalf of the team Mrs. A. Hatcher presented the drill captain, J. Lumley, with a gift and corsage bouquet of flowers, also presenting each of the team with a corsage bouquet for the splendid way in which the floor work was carried through. Gifts were also presented to Mrs. H. Allan for working in the kitchen during the year, and Mrs. R. Panting for visiting the sick.

The grand installing officer, Mrs. E. Elsemore; grand installing guide, Miss F. Spouse, and grand chaplain, Mrs. Huckin, also received bouquets as a token of appreciation. All flowers were presented by the retiring senior regent, Mrs. A. Hatcher, at the request of the newly-elected senior regent, Mrs. M. Pearce, who also thanked the chapter for the honor accorded her. It was closed by the singing of "God Save the King," and with the drill team escorting the officers out. Supper, served by the chapter members, was enjoyed by the guests.

Britannia L.A.

The Ladies Aid to the Britannia Branch, Canadian Legion, B.E.S.L. held a successful silver tea and home cooking stall in the auditorium on Tuesday afternoon. Mrs. Storrie was the convener for the refreshments and Mrs. A. E. Kendrew and Mrs. Kerslake were in charge of the home cooking.

Leaders of the Women of the Moose

—Photograph by Fawcett.

THE drill team and officers of 1932 to 1933 of the Women of the Moose, Chapter No. 25, include, seated: First row, left to right, Mrs. M. Carter, Mrs. E. Burke, Sr. Regent Mrs. A. Hatcher, Mrs. M. Robertson, Mrs. M. Willmontt; second row, Mrs. H. Parker, Mrs. E. Maysmith, Mrs. C. Spouse, Mrs. Margaret Robertson; guides, standing, Miss F. Spouse and Miss B. Tibballs; drill team, standing, third row, Miss M. Phillips, Mrs. J. Morry, Mrs. J. Ostler, Captain J. Lumley, Mrs. C. Drysdale, Mrs. S. Wetherall and Mrs. K. Herring; fourth row, Miss N. White, Miss D. Guelpa, Miss M. Gillman and Miss B. Allan.

Social and Personal Notes

Surprise Shower

In honor of Miss Grace Adam, whose marriage will take place at the end of the month, Mrs. F. Kilsby, Chester Street, entertained with a shower at her home recently. The rooms were charmingly decorated with Summer flowers. Games were enjoyed during the evening. The supper table was decorated with California poppies and Scotch bluebells. The guest of honor was presented with a large dishpan gayly decorated in shades of orange, and filled with an amber toned breakfast set. Mrs. R. McInnis and Mrs. A. Pike assisted the hostess in serving. The invited guests were: Mesdames J. S. Adam, Sr., G. Cruickshanks, R. Shanks, J. Adam, Jr., J. Ricketts, B. Albutt, N. Sharp (Toronto), J. Christian, H. Allan, G. Gardiner, B. Ross, A. Fryer, A. C. Pike, R. H. McInnis, M. McGregor, C. Hopper, Mame Stewart, B. Jeune, E. Bennett, R. Stinson; Misses Agnes Stewart, Girlie Laurison, Lottie Dodimead, Edith B. Roff and Vimie Kilsby.

* * *

Honored by Class

Miss Margaret Barr a popular bride of the week, was the guest of honor, on Monday night, at a "kitchen" shower, held at the home of Mr. and Mrs. J. J. Moore, Princess Avenue, by the Live Wire class of the Victoria City Temple. The gifts were presented to the bride-to-be in a container made in the form of a huge lady-slipper, and later, supper was served from a table arranged with vases of gladioli. Those present were Miss Barr, Mrs. J. J. Moore, Mrs. C. Macmillan, Mrs. E. Goodwin, Mrs. A. Ramsay, Mrs. B. Holt, and Misses M. Loughney, P. Findlay, B. Drummond, B. Minnis, J. Leggatt, G. Bublow, F. Waters, R. Shepherd, M. Moore and B. Waterhouse.

* * *

Back From Trip

Mrs. G. H. Gardner, grand president of the Canadian Daughters' League, who for the past three months has been inspecting the assemblies throughout Canada, has arrived home. She reported favorable work among the assemblies and that two new leagues had been instituted in the suburbs of Winnipeg. Early this Fall, it is expected that several other assemblies will be organized throughout Canada.

* * *

Garden Party

A garden party will be held at the home of Mrs. Langley, 645 Michigan Street, on Wednesday, July 5. Mrs. Wall has kindly consented to open the affair at 2:30 p.m., in aid of the First Spiritualist Church. Afternoon tea will be served. There will be a stall of home cooking, and ice cream will be sold. Readings will also be given.

* * *

Hold Musicale

Mr. and Mrs. R. P. Butchart entertained at an informal tea musicale at their home, "Benvenuto," Tod Inlet, on Wednesday afternoon, the artists contributing the programme being Mrs. T. A. Rickard, Mr. H. B. Turpin and Mr. E. Holloway, Mr. Holloway acting both as accompanist and organ soloist.

* * *

Here From Newark

After motoring across the United States and spending several days at Yellowstone National Park, Mr. and Mrs. J. R. Horgan, of Newark, N.J., arrived in the city Wednesday afternoon on an extended visit with Mrs. Horgan's brother and sisters, Mr. Vincent McKenna, and the Misses McKenna, of Madison Street.

* * *

Presentation Tea

The ladies of Court Triumph, A.O.F., were hostesses at a tea party at the home of Mrs. J. Townsend, Kingsley Avenue, this week, in honor of Miss M. Barr, prior to her marriage, and presented her with an electric iron and a corsage bouquet of roses.

* * *

Return to City

Miss Ann Ashbridge and Miss Stella Anderson have arrived from Ceepeecee, where they spent the Winter at the home of Miss Ashbridge. At present they are residing at Miss Anderson's home, 1857 Fern Street.

* * *

Returns to Vancouver

Miss Gertrude Hicks, who has been spending the past few days with her brother and sister-in-law, Mr. and Mrs. Nelson A. Hicks, Walton Street, has returned to her home in Vancouver.

* * *

Leaving for South

Mr. and Mrs. C. G. Walsh, 2620 Fernwood Road, will leave tomorrow for a month's motor trip to California, accompanied by their three daughters Dorothy, Olive and Edith.

* * *

To Attend Wedding

Mrs. J. T. McDonald and her son, Mr. A. S. McDonald, left for Vancouver yesterday to attend the wedding this evening of Mr. Harold B. McDonald, city editor of The Colonist, and Miss Gwen Stein.

* * *

Leave for Cowichan

Mrs. G. C. Johnston and Mrs. D. Cockburn will leave tomorrow afternoon for Cowichan, where they will be the week-end guests of Mr. and Mrs. Edward Trench.

* * *

Will Arrive Today

Mr. and Mrs. Eden Quainton, of Seattle, will arrive in the city today on a visit with Mrs. Quainton's parents, Mr. and Mrs. Arthur Oates, Woodlawn Crescent.

* * *

Guest at Party

Mrs. H. C. MacCallum, 950 Heywood Avenue, entertained last night in honor of her sister-in-law, Miss Sheila MacCallum, who will leave shortly on a visit to Scotland.

* * *

Visitor Leaves

Miss Betty Steiner, of Seattle, who has been spending the past ten days as the guest of Miss Roberta Gillespie, Marine Chalet, is returning to her home this afternoon.

* * *

Returning to Seattle

Mrs. James R. Stirrat, Jr., who, with her small daughter, Catherine, has been spending the past week in the city, is returning to her home in Seattle this afternoon.

* * *

At Shawnigan Lake

Mr. Sandy Watson, Hampshire Road, has left for the Forest Inn, Shawnigan Lake, where he will spend the Summer.

* * *

Expected Sunday

Mrs. C. E. Stewart, who is visiting on the Mainland, is expected to arrive home from New Westminster on Sunday.

* * *

From Seattle

Yesterday's arrivals at the Beach Hotel included Miss Linda Coleman, Mrs. Copeland Plummer and Mr. Preston Hill, all of Seattle.

* * *

From Vernon

Mr. and Mrs. E. G. Sherwood and their daughter are visiting here from Vernon, staying at the James Bay Hotel.

* * *

From San Francisco

Mrs. J. P. Cruden and her three children are visitors from San Francisco. They are registered at the James Bay Hotel.

* * *

Vancouver Visitors

Mr. and Mrs. J. W. deB. Farris, of Vancouver, are staying at the Beach Hotel.

* * *

At Beach Hotel

After a visit to Vancouver, Mr. and Mrs. Alec Newton have returned to the Beach Hotel.

* * *

Duncan Visitor

Miss Mary Alexander, of Duncan, was recently a guest of Miss R. MacIntyre, Cook Street.

Clubs-Societies

Ladysmith Guild

The ladies of St. John's Guild, Ladysmith, held a garden party on Tuesday afternoon, in the grounds at Dr. D. P. Hanington's residence, and enjoyed considerable patronage. Later in the evening, the event became a farewell gathering to honor Mr. J. W. Harris, principal of the public school, who is retiring this week from active teaching.

Ven. Archdeacon Howcroft occupied the chair, and expressed the deep regret of the community on the occasion of Mr. Harris' imminent departure. Mr. W. Cullum presented Mr. Harris with an engraved walking stick.

A short musical programme followed, and those participating included Dorothy Haworth, Gwennie Spargo, Edwin Lowe, Leverne Steele, Sheila Akenhead and Martha Ferguson.

Garden Party

Lodge Primrose held a successful garden party on Wednesday at the home of Sister Rawnsley, Scott Street. The worthy president, Sister Gough, on behalf of Primrose Lodge, presented the worthy district deputy with a bouquet for performing the opening ceremony, and also a bouquet to Sister Rawnsley. Several attractive stalls were in charge of the following sisters: Home cooking, Sister Garnett and Sister West; candy, Sister Brown and Worthy Sister Skinner; plain sewing, Worthy Sister Baron and Sister Headdy; ice cream, Sister Erb and Sister Englett; miscellaneous, Sister Jeffrey and Sister Chappell; housie-housie, Worthy Sister Oliver; afternoon tea, Worthy Sister Cave, Sister Browning, Sister Carter and Worthy Sister Stephenson.

St. Columba's Garden Fete Is Enjoyable

A most delightful time was spent on Wednesday afternoon, in the lovely grounds of Mrs. Whitfield's home on Hollywood Road, when a garden tea was arranged by Mrs. Strafford and Mrs. Thom, together with the hostess, to augment the funds of St. Columba's Church. Tea was served on the lawn, at prettily decorated tables dotted here and there. Assisting Mrs. Strafford and Mrs. Whitfield were Misses Fenton, Muriel Booth and Hazel Nix. Mrs. Thom did a thriving trade at the home-cooking stall, the good things displayed all having been provided by the hostesses.

Clock golf, target throwing and many other attractions were in charge of Messrs. Fensham, Chalmers, Chamberlain and Nix, prize being awarded to those holdir highest scores, by the ladies i. charge.

Weddings

DAVIS—HEIGHES

At St. Mark's Church, on Tuesday evening, a quiet wedding was performed by Rev. O. L. Jull, when he united in marriage Miss Ethel Maud Heighes, youngest daughter of Mr. and Mrs. H. R. Heighes, of Victoria, and Mr. Charles C. Davis, youngest son of Mr. and Mrs. C. Davis, of Winnipeg.

The bride, who was given in marriage by her brother, Mr. Albert J. Heighes, wore an Iceland blue silk sport suit and hat to match, and carried an arm bouquet of Ophelia roses and carnations. She was attended by Miss Margaret McKenzie, who wore a white suit and hat to match, and carried an arm bouquet of sweet peas. The groom was supported by Mr. James Tanner. Following the ceremony, a reception was held at the home of Mrs. A. Irwin, of Woodland Street. The bride and groom were assisted in receiving the guests by the bride's mother, Mrs. H. R. Heighes, who was attired in light blue georgette with jacquette effect, the bride's sister, Mrs. C. W. Martin, dressed in black silk with touches of orange, and Mrs. Irwin dressed in pale blue. Supper was served from a table decorated with a pretty three-tier wedding cake, pink streamers and pink and white carnations. Many pretty and useful gifts were received. Mr. Hughes, a friend of the groom, played the wedding music. Mr. and Mrs. Davis will reside in the Leland Apartments.

NICOL—SUNDIN

The marriage of Pearl Trilby, elder daughter of the late Mr. P. H. Sundin, Victoria, and Mr. Clyde Wilson Boggs Nicol, third son of the late Mr. James Nicol, "Auchmountain," Esquimalt, and of Mrs. Nicol, was quietly solemnized in First United Church, yesterday afternoon, at 2 o'clock, Rev. W. G. Wilson, D.D., officiating. The bride wore her traveling suit of light blue, and a smart white turban and tiny veil, and white shoes and a corsage of white roses. She was attended by her sister, Miss Margaret Sundin, and the groom was supported by his brother, Mr. Robert Nicol. Mr. Ralph Sundin gave his sister in marriage.

A small reception of relatives was held later at the bride's former home, 1121 Collinson Street, where the guests were welcomed by Miss C. Cruse. The decorations in the house were carried out in pink and mauve, the refreshment table being centred with the three-tier cake, and arranged with vases of pink and mauve sweet peas. Mr. and Mrs. Nicol left later by the afternoon boat for Seattle, and will spend their honeymoon at points of interest on the Mainland.

Mayor Leeming Opens New Palais de Danse

The Troubadours, Victoria's most enterprising little group of entertainers, were hosts last evening to a large crowd of guests at their attractive new Palais de Danse, formerly the Plantation-by-the-Sea.

In declaring the Palais de Danse open, His Worship Mayor Leeming remarked that it was the third occasion during a year on which he had been called upon to officiate at a similar function, but never amid more delightful surroundings. The hall has been redecorated in a color scheme of green and yellow. Little Barbara Groves, the clever young member of the company, presented Mrs. Leeming with a beautiful spray of red carnations, which she gracefully acknowledged, both she and the Mayor wishing the hosts every possible success in their new undertaking.

SEMI-WEEKLY DANCES

There will be dances each Wednesday and Saturday night, and tea dances will also be held during the Summer. An excellent floor, a specially selected orchestra will undoubtedly do much to insure the popularity of the Palais de Danse. In addition to these features, the Troubadours themselves have a store of clever and amusing numbers which will be supplied as cabaret "turns."

Last evening's programme included a Spanish dance by Berna Waring, an impersonation by Barbara Groves, and a hilariously funny Cockney number by Alan King.

At midnight the Troubadours appeared in an hour's programme of request numbers.

Among those invited to last night's dance were the following, many of whom brought parties of guests: Mayor and Mrs. Leeming, Alderman and Mrs. James Adam, Mrs. Anderson, Mr. and Mrs. D. B. McConnan, Mr. and Mrs. J. G. Hazelwood, Mr. and Mrs. Colin White, Mr. and Mrs. H. King, Mr. and Mrs. L. Phillips, Mr. and Mrs. Carstairs, Mr. and Mrs. George, Mr. and Mrs. Hayward, Capt. and Mrs. Moorhouse, Mr. and Mrs. Schwabe, Mr. and Mrs. E. McCallum, Mrs. Dorothy Wilson, Mr. and Mrs. Stofer, Miss B. Bapty, Miss Adele Combe, Miss Ines Carey, Miss Wynne Shaw, Miss Berna Waring, Miss Phyllis Barton, Miss Jean Campbell, Mr. and Mrs. Housley, Miss Burnett, Mrs. Harold Groves, Mrs. Arthur Groves, Miss N. Henry, Mrs. Nelson Gibson, Miss Madge Wolfenden, Miss Frances Madeley, Miss Hall, Mr. and Mrs. Benn, Miss Lythgoe, Miss N. Davis, Miss E. Exham, Miss C. Lomas, Miss Lea, Miss M. Shaw, Miss Fay Ockenden, Miss Laura Dunsmuir, Miss Goring, Mrs. Gray, Miss Bagshawe, and Messrs. Speller, Lewis, Gordon, Fisher, M. Humber, Normington, Balagno, Malek, Mountain, Thompson, Tate, W. Gibson, E. Jones, Bowden, B. Tobin, I. Temple, R. J. Jameson, Essler, Waring, Cummings, D. Wickett, J. Child, C. D. Fisher, M. Green, J. Barraclough, E. Holloway, W. Parkin, L. Evans, Hawthorn, J. Garff, J. Moffatt, C. Mee, Hardie, R. Sleap, T. Greenslade, Armstrong, Moore, McLagen, Miller, Smith, W. V. Allan, D. and P. McCallum, V. Mott, A. Laundy, C. Miller, Fuggle, B. Flett, R. E. A. Diespecker, I. Henderson, R. Cran, F. B. Shore and many others

Kitty McKay

By NINA WILCOX PUTNAM

The girl chum says Economical Ella saved the candles from her latest birthday cake and has enough to light two trees next Christmas.

Oak Bay Beach Hotel

Victoria's Only Seaside Hotel

Every Room Has Bath and Phone

Two Acres of Flower Gardens, Beaches and Private Swimming Pool.

LUNCHES, DINNERS, TEAS

PUPPIES

Red Cocker Spaniel, Wire-Haired Terriers, Scotties, Bostons—Specially Priced for Quick Sale

The Pet Shop

Phone G 5721 1412 Douglas St.

!!!

Attractive rates by day, week or month. 4 large reception-rooms and sunroom. A club-like home. WINDERMERE HOTEL, 716 Courtney Street. G 4194.

NEW FURNITURE FOR OLD

Inquire About Our Trade-In System

PHONE E 9920

Our Appraiser Will Call

HOME FURNITURE CO.

825 Fort Street Phone E 9921

Pantorium DYE WORKS of Canada, Limited

Fort and Quadra Empire 7155

Spradlin's Permanent Mothproofing Leather Shoes and Coats Dyed Any Color

BARGAINS in RADIOS

A number of Battery Sets in A1 working condition, including Atwater Kent Console and Table Models, Westinghouse and Northern Electric Superheterodynes.

Minty's Ltd.

965 Yates St. Phone E 5112

Re Naitre Cream

The Rejuvenating Cream that brings new young life to the cells and tissues that underlie the skin.

½-oz. jar $1.10

2-oz. jar $3.10

MacFarlane Drug Co.

Cor. Douglas and Johnson Sts.

Send Your COTTON DRESSES to New Method

CLEANERS & DYERS

SAFEWAY STORES

DISTRIBUTION WITHOUT WASTE

FRIDAY, JUNE 30

Pears Good Eating .... Doz. 25c

Strawberries 4 Boxes 25c

Per Crate $1.35

Green Peas 5 Lbs. 25c

Veal Roasts .... Lb. 10c

Veal Stew .... Lb. 8c

SAFEWAY STORES, LTD., 705 Fort St.

B.M. Clarke

Special This Week

3-PIECE BALLANTYNE SUITS

$17.95 Values

Now Only

$9.75

711 Yates Street

Complete Bed Outfit

With Spring-Filled Mattress

$29.50

June Sale Special

Two-Inch Continuous Post Steel Bed, with cane-effect steel panel, complete with an all-steel cable spring and a spring-filled mattress, containing hundreds of small spiral springs heavily padded with new white cotton felt. All sizes, in walnut finish.

STANDARD FURNITURE CO.

737 YATES

STORE-WIDE CLEARANCE

A.K. Love Ltd.

Phone G 5913 708 View Street

Your Big Opportunity!

Sale of ELECTRIC RANGES

We must make room for a new shipment of Hotpoint Ranges, therefore we offer you this opportunity to purchase a good Electric Range for a little more than the cost of installation.

A Snap for the Summer Camp

ONE RENFREW RANGETTE. Used only a few months, and in excellent condition.

$12.50

All Ranges Fully Guaranteed.

Terms as low as $5 monthly.

ONE HOTPOINT AUTOMATIC. Regular $259.00, installed. This is a wonderful Range—has large-size oven and warming oven. It has been used but a short time. SPECIAL, INSTALLED **$99.75**

ONE GUERNEY FULL CABINET SIZE RANGE. Regular $200.00 installed. If you want a new Range, here is a wonderful bargain. Two-tone color cabinet. SPECIAL, INSTALLED **$108.00**

ONE WESTINGHOUSE CABINET RANGE (Used). Regular $205.00 installed. SPECIAL, INSTALLED **$74.50**

YOU WILL HAVE TO BE EARLY TO GET ONE OF THESE BARGAINS. STORE OPENS 8:30 A.M.

JAMESON'S ELECTRICAL LTD.

717 Fort G 1823

McDONALD'S

749 Yates St. 360 Moss St.

BUTTER, Alberta, first class, per lb. .... 20¢

(Our butter is wrapped—just as fresh and much more sanitary than bulk)

CHEESE, Alberta, Mild, per lb. .... 16¢

CORN FLAKES, Kellogg's .... 3 for 23¢

PINEAPPLE, Singapore .... 3 tins 23¢

BREAD, 16-oz. Loaf .... 5¢

PASTRY FLOUR, Australian .... 10 lbs. 24¢

MILK, Evaporated, talls .... 3 for 25¢

PEACHES, Lynn Valley .... 14¢

SARDINES, King Oscar .... 2 tins 21¢

PENMANS

HAS NO FEARS AS TO FUTURE

Col. George O. Fallis, in Addressing Rotary, Holds Out Bright Picture

In an inspirational address to the members of the Rotary Club, in the Empress Hotel, yesterday, Colonel the Rev. George O. Fallis made a strong protest against the practice of destroying the rich gifts that Nature, ever kind, was giving in order to stabilize prices. It was an insult to Nature, he contended, when crops were destroyed in order to stabilize prices, and allow those who needed these supplies to go hungry.

The occasion of the club luncheon of the Rotary organization, yesterday, marked the one-thousandth of these gatherings in the history of Rotary in Victoria.

The practical use of philosophy was that of disciplining the mind so as not to make deductions covering a short range, said the speaker. There were too many who were basing their outlook upon life from the deductions covering a few of the late years in history, from 1914 or 1929. Deductions made from this short time headed for the ditch.

The philosopher, to get his facts over a long period, could well hoist his flag higher.

NO NEED FOR FEAR

Past history had shown that the social structure was always breaking down, only to awaken to something better. When life was studied, they could take courage. Man was a crisis-fighting animal. There might be pauses in the progress, but man was always able to face the problems and solve them.

There was no need to fear the future. Nature was a kind mother. He felt that Rotary should be against the plan of destroying goods in order to bolster up an economic theory. Economic laws were made for man, not man for economic laws.

They should not let chaotic times like the present lead to a belief that ideals and service were worthless. One of the greatest dangers of the day was materialism, with the idea that the great object of life was fulfilled when they had enough to eat.

"Do not let the street lamps blot out the stars," said Colonel Fallis, in concluding his address which, he said, might probably be the last one he would deliver here, as he leaves in a couple of weeks to take up his new ministry in Toronto.

You Can Bank On Easy Tintex

100% Results On Your Faded Apparel and Home Decorations

A few cents spent on Tintex Tints and Dyes brings you many dividends!

You save *dollars* on your Spring wardrobe and home decorations. Last year's faded dresses, "undies," sportswear, curtains, etc., become just-as-good-as-new. Tintex beautifully restores their original colors—or gives them entirely different colors, if you wish.

And you can rely on Tintex to give you perfect results—equal to the best professional work in everything but the cost.

There's no muss or fuss when you use Tintex. Just "tint as you rinse." Easy as A-B-C. And there are 35 brilliant, long-lasting colors from which to choose.

At all drug and notion counters 15¢

Tintex

..World's largest selling TINTS *and* DYES

Some Improvement Of Conditions in Coquitlam Relief

R. C. MacDonald, reeve of Coquitlam, brought good news to the conference between the executive committee of the Union of British Columbia Municipalities and Colonel D. W. B. Spry, at the Legislative Buildings here yesterday, on matters concerning unemployment.

Reeve MacDonald told his colleagues on the executive that his district was exactly 65 per cent down in its unemployment figures, meaning that the municipality was now caring for only twenty-five married relief cases. The big problem, Reeve MacDonald stated, is what to do with the single and transient unemployed and that was one of the matters under discussion at the conference with the representative of the Department of Labor from Ottawa.

Foreign Agencies Want Information

Active inquiries for British Columbia products are being made almost daily through the Department of Trade and Commerce, Ottawa, by agents and brokers at European, South American and other points.

Inquiries forwarded recently to the Bureau of Provincial Information from Ottawa include requests for quotations on codfish, crude beeswax, match splints and wooden match boxes, lumber, and dairy products, such as lard, salted butter and cheese.

A firm in Cuba wishes to purchase full cream cheese, while an agency expresses its desire to represent exporters of codfish in the Cuban market. From La Romana, Dominican Republic, have come inquiries for lumber with a view to purchase.

A Malta agency asks about lard, salted butter and cheese, and crude beeswax is the subject of inquiry by a firm in Liverpool, England.

Gregorian Chant Is Lecture Theme

An address of interest to all music-lovers will be given tonight at the Liberal Catholic Church of St. George, 1039 Clare Street, at 8 o'clock, when Mrs. J. Hebden Gillespie will speak on "The Gregorian Chants." Illustrations of this traditional music of early Christianity will be given, in a seres of records made by the Monks of the Abbey of Solesmes, n France, the outstanding authorities in this field. All interested are cordially invited.

Czar of Filmland Makes Brief Visit

—Photograph by Savannah.

ABOVE are shown from left to right: Kenneth Bishop, president and producer of the Commonwealth Productions, Ltd.; Will H. Hays, head of the Will Hays' organization, United States Board of Censors, appointed by the Government and supported by the major Hollywood producers, and Clifford Smith, director for the local company. Mr. Hays made a brief visit to Victoria while en route to Hollywood from New York. He was much interested in the plans here for motion picture production, and asserted that the industry knew no geographical boundaries. "It is quality that counts," he declared.

At the Theatres

'YES, MR. BROWN' NOW AT EMPIRE

Jack Buchanan and Elsie Randolph Co-Starred in English Musical Comedy

A new screen team, destined to develop into high popularity, will be introduced when "Yes, Mr. Brown," latest United Artists picture, has it premiere at the Empire Theatre today.

The team is that of Jack Buchanan and Elsie Randolph, the most popular musical comedy favorites London has known for years. Buchanan is widely known in America as well, having been starred in several Broadway stage shows and in three good Hollywood productions.

The history of the new team goes back for several years. In fact, it dates from the time that Buchanan "discovered" Miss Raldolph in one of his stage shows at the London Hippodrome. At the time the young woman was cast in a very small comedy bit, but at the star's behest she was promoted to gradually larger roles and finally became his leading woman in "That's a Good Girl" about two years ago.

AMUSEMENTS

On the Screen

Capitol—Richard Barthelmess in "The Central Airport."

Columbia—Tom Mix in "The Rustlers' Roundup."

Dominion—Ramon Navarro in "The Barbarian."

Empire—"Yes, Mr. Brown," starring Jack Buchanan.

Playhouse—Herbert Marshal in "The Faithful Heart."

PLAYHOUSE THEATRE Tomorrow will be the last chance to see Herbert Marshall and Edna Best in "The Faithful Heart," the great motion picture that has been delighting large audiences at the Playhouse Theatre. This picture was directed by Victor Saville, who already had to his credit such outstanding successes as "Sunshine Susie" and "Michael and Mary." However, in "The Faithful Heart" Saville is credited with exceeding his former great efforts.

DOMINION THEATRE Announced as a rich combination of laughs and romance, Ramon Novarro's latest M-G-M starring attraction, "The Barbarian," will close at the Dominion Theatre today. The picture was directed by Sam Wood, who produced the highly successful Marie Dressler and Polly Moran vehicle, "Prosperity." Its cast includes, besides the star, Myrna Loy, Reginald Denny, Louise Closser Hale, C. Aubrey Smith and Edward Arnold.

CAPITOL THEATRE Five professional stunt pilots take part in Richard Barthelmess' First National picture, "General Airport," now showing at the Capitol Theatre. There is one woman, Mary Wiggin and four men, Paul Mantz, William (Wild Bill) Dodson, Howard Batt and Harvey Perry. All have national reputations as daring airmen, reputations they lived up to when performing the hazardous work before the cameras. Ben Lyon is also seen in "Girl Missing," the added feature.

COLUMBIA THEATRE Direction of pictures with a maximum of action and a minimum of dialogue, is the creed of Henry MacRae, director of the Tom Mix Universal western picture, "The Rustlers' Roundup," which is now at the Columbia Theatre. MacRae, often called "the father of the serial" and the first man to ever film animal pictures, believes that "talkies" have cut down action, and therefore, he leaves out words, wherever action can be substituted more effectively.

"How much would you give for hair like mine?"

"I don't know. How much did you?"

DISMISSED PLEA FOR FARM WAGES

Action Taken by Unemployed Man to Recover Pay From A. Kohout Failed in Court

The action brought by Walter Nelson against A. Kohout, of Sooke, in the County Court, was dismissed by Judge Lampman, yesterday. The plaintiff set up a claim for $152.50 as due for wages from the defendant.

The plaintiff, who had been at the unemployed camp at Lynn Creek, had been taken to Sooke to apply for a job with the defendant on his farm. The wages which were proposed to be paid were at the rate of $15 a month with board. The evidence of Mr. Kohout was that he informed the applicant that the place had been taken, but he was agreeable for him to stay on and work about the place for his board, as some others were doing.

The court found in favor of the defendant.

MAJOR J. B. HARDINGE CHOSEN CANDIDATE

At the convention held at Sidney to nominate a candidate to contest The Islands constituency in favor of the Bowser Non-Party Government, Major J. B. Hardinge was chosen unanimously. He was proposed by Spencer Percival, of Pender Island, and seconded by Freeman King, of Sidney.

Radio Programmes

Summary of Schedule of Victoria and Other Pacific Coast Stations

TODAY

9:45 a.m.—Finals of the Ocean City marble contest with Ted Husing at the microphone. KVI.

11:15 a.m.—Alexander Semmler, concert pianist, in a recital featuring his own composition, a brilliant scherzo. Works of Chopin, Bach and Brahms will be played. KOL, KVI.

5 p.m.—Phil Harris, popular Pacific Coast band leader, in second of new series of broadcasts assisted by Leah Ray, soloist. KOMO.

5:30 p.m.—Hilarity and fun are the feautres of Phil Baker's programme assited by his butler, "Bottle," and his ghost, "Beetle." KOMO.

6 p.m.—First Nightetr drama presenting "Funny Things, These Men," a comedy. KOMO.

6 p.m.—Grace Moore, operatic soprano, in recital with Lannie Hayton's Orchestra. KOL, KVI.

7:30 p.m.—Donald Novis, western romantic tenor, in last broadcast of present season. KOMO.

9:30 p.m.—"Blind Beauty," latest radio play by Samuel Dickson will be presented by N.B.C. Players. KPO.

CFCT, Victoria (1150 k.)

9.00 a.m.—"Good Morning."
8.15 a.m.—Timely Topics, Dr. Davies.
8.30 a.m.—Request programme.
12.00 noon—Melody time.
12.15 p.m.—"What Country Is Called the Land of the Sacred White Elephant?"
12.30 p.m.—Musical Miniature.
5.30 p.m.—Children's programme
6.00 p.m.—Modern Melodies.
9.30 p.m.—All-Star Parade.
7.15 p.m.—"The Hawk."
7.30 p.m.—Radio News Air Edition.
7.45 p.m.—Theatrical programme.
9.30 p.m.—Colonist News Flashes.
12.00 m.n.—Midnight Broadcast Club.

CJOR, Vancouver (1210 k.)

5.15 p.m.—Big Brother Bill.
5.45 p.m.—Mr Ladies' programme.
6.00 p.m.—Crazy Crystal Balladeer.
6.15 p.m.—Stock Quotations.
6.20 p.m.—Musical programme.
6.30 p.m.—Painless Parker.
6.45 p.m.—Musical programme.
7.15 p.m.—Wishine Well Orchestra.
7.30 p.m.—Len Holland.
7.45 p.m.—George Arlett.
8.00 p.m.—Fordian Sineers.
9.15 p.m.—Word Men.
8.30 p.m.—Baseball games.

CKWX, Vancouver (1010 k.)

4.30 p.m.—Tea hour
5.00 p.m.—Recordings.
5.20 p.m.—Announcements: Music.
6.00 p.m.—Bay Jolly Timers Club.
6.30 p.m.—Market Service
6.25 p.m.—Studio programme.
6.45 p.m.—Happy Family.
7.00 p.m.—Studio programme.
7.15 p.m.—British Columbia Industries.
7.30 p.m.—Dr. Lyle Telford.
7.45 p.m.—Popular Songs of Today.
8.00 p.m.—British-Israel Lecture.
9.00 p.m.—Bill and Goofy.
9.15 p.m.—Great Britain Today.
9.30 p.m.—Ernest J. Colton, baritone.
10.00 p.m.—Studio programme.

CRCV, Vancouver (1100 k.)

4.30 p.m.—Imperial Grenadiers.
5.00 p.m.—Popular Tunes.
5.30 p.m.—Echoes of the Opera.
6.00 p.m.—Marittim Hour.
7.00 p.m.—Marche Militaire.
7.15 p.m.—The Hawk.
7.30 p.m.—News Herald.
7.45 p.m.—Carroll Levis and his Dreamland Players.
9.00 p.m.—Jennie McIntosh Smith, old-time pianist.
8.30 p.m.—News Bulletins.
9.30 p.m.—Phonology by Mrs. J. P. Ferguson.
9.00 p.m.—Romantic Reveries.
9.30 p.m.—Musical Comedy Echoes.
10.00 p.m.—Commodore Orchestra.

N.B.C.-KGO NETWORK

(KHQ, KGW, KFI, KGO, KOMO)

9.00 a.m.—Vic and Sade.
9.15 a.m.—Buckaroos.
9.30 a.m.—Organ Concert.
10.00 a.m.—Colonial Trio.
10.30 a.m.—Woman's Magazine of the Air.
11.30 a.m.—Talks on Baby Care.
11.45 a.m.—Five Cards, variety programme
12.15 p.m.—Western Farm and Home Hour.
1.00 p.m.—Arlene Jackson.
1.15 p.m.—Three Scamps.
1.30 p.m.—Winnie the Pooh.
1.45 p.m.—John and Ned, harmony duo.
2.00 p.m.—Al Pearce and His Gang.
2.00 p.m.—Pictorial (KGO, KFI).
3.00 p.m.—Minnevitch and Harmonica Rascals.
3.15 p.m.—Ramblers, Hornik's Orchestra.
3.45 p.m.—Little Orphan Annie (KOA).
4.00 p.m.—Music Room, Hornik's Orch.
4.30 p.m.—Little Orphan Annie.
4.45 p.m.—Southern Harmony Four.
5.00 p.m.—Leah Ray and Phil Harris' Orchestra.
5.30 p.m.—Phil Baker and Co.
6.00 p.m.—First Nighter, drama
8.30 p.m.—World Economic Conference.
8.45 p.m.—Heart Throbs.
7.00 p.m.—Amos 'n' Andy.
7.15 p.m.—Gruen and Hall, piano duo.
7.30 p.m.—Musical Grocery Store.
8.00 p.m.—Gwynn Jones, tenor.
9.15 p.m.—Gilmore Circus, variety progr.
9.15 p.m.—Ted Weem's Orchestra.
9.30 p.m.—Don Irwin's Orchestra (KGO).
9.30 p.m.—The Story Teller (KPO to network).
10.00 p.m.—News Flashes.
10.15 p.m.—Anson Week's Orchestra.
11.00 p.m.—Organ Concert (KGO).
11.00 p.m.—Abe Lyman's Orchestra.
11.30 p.m.—Kay Kyser's Orchestra.

C.B.S.-DON LEE NETWORKS

(KVI, KFRC, KOIN, KSL, KOL)

9.00 a.m.—Marie, little French princess.
9.15 a.m.—Enzo Aita, baritone.
9.30 a.m.—Madison Ensemble.
9.30 a.m.—Betty Crocker (Don Lee).
10.00 a.m.—Fred Berren's Orchestra.
10.30 a.m.—Round Towners.
11.00 a.m.—Columbia Salon Orchestra.
11.15 a.m.—Alex Semmler, pianist.
11.30 a.m.—Harrisburg variety programme.
12.00 noon—Grab Bag, variety show.
12.30 p.m.—U.S. Army Band Concert.
1.00 p.m.—True Animal Stories.
1.15 p.m.—John Kelvin, Irish tenor.
1.30 p.m.—Between the Bookends.
1.45 p.m.—Dancing Echoes (KSL).
1.45 p.m.—Belle and Merthe (Don Lee).
2.00 p.m.—Happy Go Lucky Hour (DL).
3.00 p.m.—Feminine Fancies (Don Lee).
3.45 p.m.—Collegians (KSL).
4.00 p.m.—Hodge Podge Lodge (Don Lee).
4.00 p.m.—Nino Martini and Symph. Or.
4.30 p.m.—Tales of Foreign Legion.
5.15 p.m.—Street Singer.
5.30 p.m.—Andre Kostelanetz Presents.
6.00 p.m.—Leo Rolle Orchestra
6.30 p.m.—"Human Side of News"
6.45 p.m.—Freddie Rich and Orchestra.
7.15 p.m.—Little Jack Little, vocalist.
7.30 p.m.—Charlie Davis' Orchestra.
8.00 p.m.—Glen Gray's Orchestra.
8.30 p.m.—George Hall's Orchestra
9.00 p.m.—Ozzie Armstrong' Orch. (DL)
9.30 p.m.—Conquerors of Sky (Don Lee).
10.00 p.m.—Islanders (Don Lee).
10.00 p.m.—Orville Knapp's Orch. (DL).
10.45 p.m.—Paige's Symphony Orch. (DL)

CULBERTSON *on* CONTRACT

By Ely Culbertson

World's Champion Player and Greatest Card Analyst

SACRIFICE BIDDING

"To sacrifice or not to sacrifice"—that is the question which confronts bridge players at almost every session of play. Whether it is better to permit opponents to march unimpeded to game or to overbid and accept a penalty, "Ah, there's the rub!" as Mr. Shakespeare's well-known character remarked upon what was to him an even graver occasion.

Sacrifice bidding done with art is one of the finest points in all the game of contract. I frequently stress the point that overbidding pays in bridge. When you are sure the opponents have a game, you suffer virtually no loss by taking a set of three tricks to prevent it. It is true the penalty, if doubled, exceeds slightly the value of the game, but counted against this are the numerous times when opponents will fail to double or when, fearing that the sacrifice bid may be made, they will be pushed beyond their depth and take a penalty instead. Here, for instance, is an example of a good sacrifice bid, made in a recent team-of-four match in New York City. The key to the safety of the sacrifice, so far as South was concerned, was largely in the element of distribution, and the fact that paying penalty could be taken was, no doubt, due to West's failure to bid four hearts after his partner had given a raise to two.

South, dealer.

East and West vulnerable.

North: ♠ J 9 3 ♡ 4 2 ◇ Q 10 8 6 3 ♣ A 9 2

West: ♠ A 2 ♡ A K Q 7 6 ◇ 9 7 ♣ Q 5 4 3

East: ♠ 10 7 4 ♡ J 8 6 3 ◇ A J 5 4 3 ♣ J

South: ♠ K Q 8 6 6 ♡ 10 9 ◇ K ♣ K 10 8 7 6

South	West	North	East
Pass	1♡	Pass	2♡
2♠	4♡	Pass	Pass
Pass			

Four hearts were made and, in fact, cannot be defeated against good play.

In the other room the bidding went as follows:

South	West	North	East
Pass	1♡	Pass	2♡
2♠	3♡	3♠	4♡
4♠	Dbl.	Pass	Pass
Pass			

West made his first mistake and laid the groundwork for the profitable sacrifice by his opponents when he did not bid game after his partner had assured him of at least a fit in the trump suit. In bridge it is often unwise to temporize. When a situation presents itself which requires a definite decision, that decision should be made, and there is often too great a tendency to "pass the buck" to the partner when the decision should be made by the player himself. North's raise to three spades is somewhat shaded, but, after all, North and South are not vulnerable, and North does have some cards that promise to take tricks. He too wishes to lay the groundwork for a paying sacrifice. East has a justifiable raise to four hearts, and, in fact, if he had the honor strength, he could have raised one heart to three on the first round of bidding. South, assured that he will find some trump support with his partner and having a very nice distribution, now bids four spades, and West, quite sure that the contract of five hearts would be too high, must content himself with the next best alternative—namely, a penalty double.

In the play East and West won a spade, a diamond and two hearts, defeating the contract only one trick because the declarer correctly guessed that the club knave was a singleton and, in fact, had decided early in the hand that East must be short in that suit. A vulnerable game, worth—as scored in team-of-four play—620 points, was saved at the paltry price of 100 points.

PRINTING

Gets Things Done!

No matter how large or how small your Printing Order—you cannot afford to waste a single penny on unproductive work.

Let our efficient shop and able experts make your Printing pay profits. We do everything in the line of

PRINTING
Lithographing
Bookbinding
Engraving
Paper Ruling

THE COLONIST

1211 BROAD STREET — Phone G 5241

Starts Today — New Era of British Empire — **Empire** Screen Entertainment — **1 to 5, 7 to 11 P.M.**

He Had to Introduce His Wife as His Secretary—and the Boss Fell for Her. What Was He to Do?

Astoving Jack Buchanan, famous stage and screen star in One of the Screen's Most Delightful Comedy-Romances.

THE FAMOUS STAR **JACK BUCHANAN** IN **"YES, Mr. BROWN"** A BRITISH & DOMINIONS Production

An Up-to-the-Minute Song, Dance and Laughter Extravaganza

With **MARGOT GRAHAME** England's Reigning Screen Beauty

ELSIE RANDOLPH AND HARTLEY POWER AND A BEVY OF ENGLAND'S MOST BEAUTIFUL WOMEN

ADDED STAR FEATURETTES

Colored Silly Symphony **"Babes in the Wood"** The Four Star Cartoon

"LAUGHING IN MANDALAY" With MEDBURY

"HOME, SWEET HOME" A Charming Fitzpatrick Traveltalk

A Treat for Music Lovers "MILADYS ESCAPADE" A Tobield Version of the Grand Opera **'MARTHA'**

MAT. 1 to 5 ..... 20c | 7 to 11 ... 35c, 25c | Loges, Reserved, 50¢ Children, Always, 10¢

TOMORROW, SATURDAY, 1 TO 11 P.M., CONTINUOUS

FIRST SHOWINGS in VICTORIA

NOW SHOWING **CAPITOL**

RICHARD BARTHELMESS in **Central Airport** | **Ben Lyon** in **Girl Missing**

12 TO 1 P.M. 15¢ — 1 TO 6 P.M. 20¢ — 6 TO 11 P.M. 35¢ — CHILDREN ALL TIMES 10¢

FOX NEWS

FIRST SHOWINGS in VICTORIA

DOMINION

LAST TIMES TODAY

Ramon Novarro in a Caravan of Desert Romance and Thrills **"THE BARBARIAN"** With MYRNA LOY ● REGINALD DENNY

Dominion Comedy Special CHARLEY CHASE in "NATURE IN THE WRONG"

Fitzpatrick Traveltalk ● Dominion News

12 TO 5 P.M. 20¢ — 5 TO 7 P.M. 35¢ — AFTER 7 P.M. 50¢ — CHILDREN ALL TIMES 10¢

PLAYHOUSE

EDNA BEST and HERBERT MARSHALL in **"The Faithful Heart"**

ADDED ATTRACTION REX BELL in **"Crashing Broadway"**

Mats. - - 10¢ Eves. - - 25¢

COLUMBIA NOW SHOWING

TOM MIX in (His Farewell Picture) **THE RUSTLERS' ROUND-UP**

ADDED SPENCER TRACY in **20,000 Years in Sing Sing** With BETTE DAVIS

"CLANCY OF THE MOUNTED" (Afternoons Only)

Tonight!

GALA DANCE

Shrine Temple

9 P.M. to 1:30 A.M.

Special Attractions

Admission 35c

MUSIC BY REG. WOOD

"THE CHALLENGE OF LOVE"

by WARWICK DEEPING

CHAPTER XXXIV

"What has become of Marjory?"

"I don't know. I think she found it tiring trying to appreciate you properly."

"That is not improbable. Contrasts are unpleasant."

"I think you are abominable!"

"That is quite a clever adjective! If you can prove that Marjory has any good looks——"

"She has good dislikes."

"Madam, a young woman of that degree of plainness must have a freckled mind. The looking-glass must produce mental freckles in such a case. Really, you will exhaust me if you make me say all these brilliant things."

"I should go to sleep. I have one or two letters to write—indoors."

"That is excellent of you. The one thing I admire in a woman is sympathetic tact."

She gave him a queer, sidelong smile, left her bow against the trunk of the cedar, and crossed the grass towards the house.

These two people had known each other many years, though it had taken Percival Harkness some time to decide that it might be pleasant to marry Ursula Brandon. She had a fine presence, a fine house, and had bored him less than most women he had met. Above all, Ursula Brandon was not ecstatic. Harkness detested ecstatic women, women who "foamed at the mouth," as he expressed it. He preferred them to be silent, reserved, intelligently selfish, a little scornful. People who had developed intelligent selfishness are so much easier to live with. They neither give too much nor expect too much. Nor do they crowd the house with little bric-a-brac ideals that are made only to be broken.

Between Mrs. Ursula of "Pardons" and Percival Harkness there had, been for some time a species of tacit understanding. They were both cultured people who did not indulge in crude emotion. Moreover, Harkness, an epicure, enjoyed eyeing his wine before he sipped it. He had no gross, impetuous tastes. Having traveled widely, he knew the importance of testing a climate thoroughly before trusting oneself in it for the term of one's natural life.

Looking at the Tudor house, the cedars, and the sumptuous maturity of the garden, he could tell himself that even a cynic might be content with less. It was like a well-cut gem in a fine setting. Moreover, Mrs. Ursula was as sumptuously mature as "Pardons," with its sleek, sun-bathed lawns and splendid cedars. She was a woman who had been disappointed, an excellent recommendation in Harkness' judgment. The shooting was excellent. The house was shut up after Christmas, when Mrs. Ursula preferred to remove to Italy, the south of France, or the north coast of Africa. Harkness approved both of her prejudices and her habits. He had a comfortable income of his own, and his inclinations were by no means a mere vulgar question of cash.

Harkness frowned at the boughs of the cedar. He had been obliged to confess that this last visit of his had not been wholly successful, and that he had detected a change in Mrs. Brandon's manner towards him. If it were a question of impatience she had not betrayed herself by showing it. On the contrary, Harkness had found himself walking round and round a smooth, high tower. At times he had fancied that a face had looked down at him half-scornfully, and that he had heard the sound of laughter. He knew in his own heart that he would have married Ursula Brandon long ago but for the existence of that little cub son of hers, young Aubrey. Harkness disliked children; they got in the way of his cleverness and worried him. Nor were he and Aubrey Brandon of very excellent terms. Though there had been no open war between them, young Aubrey had refused utterly to sink his personality in Mr. Harkness' presence. The youngster would inherit the Pardons estate when he reached the age of five and twenty, a certain portion of the income being reserved to his mother for her life. This was a very serious consideration, even though Aubrey Brandon was not more than thirteen.

Indeed, the very thought of that cub of an Aubrey Brandon made him restless and irritable, and spoiled his sensuous tranquillity. He felt the boy near him, and, leaning over and looking behind his chair, he found Master Brandon standing there cocksure and grinning.

"Hallo, Baron Puck!"

"Hallo."

"Soft footsteps lightly stealing, eh?"

The boy stared hard at Harkness with the air of an enemy.

"Come round and converse with me, my dear baron."

"I would, if you didn't talk such rot."

"Ah! Floreat Etona, bottles baked in the same oven!"

Harkness gave a sigh, and lay back at full length. He was alive to the fact that the boy detested him quite as vigorously as he detested the boy. Their attitude towards each other suggested a wet sponge held behind the back, ready to be thrown. In the matter of sheer, hard impudence the boy had the advantage of the man. Harkness was absurdly self-conscious when Aubrey Brandon came near him. There was an infernal shrewdness about the child that the man sought to keep at a distance by a constant discharge of brisk facetiosities.

Harkness took up a book, and settled himself to read, but he could not forget the boy's presence. His eyes felt a desire to follow all Aubrey Brandon's movements. The youngster warned him, threatened him, kept his dignity on the alert to ward off a possible handful of mud.

"Where's Mother?"

"Gone into the house to indite epistles, sir."

"Where's Marjory?"

"I am not responsible for that lady's movements."

"I say, what rot you talk!"

"My dear baron, I suit my conversation to my audience. If you have any further remark to make—please make it. I have a desire to read."

The boy's green eyes gleamed. He looked fixedly at Harkness for a moment, and then spun round on one heel, throwing out his other leg. Harkness had challenged the devil of malice in the youngster, and was soon made to feel the presence of the evil spirit. The boy slouched about with his hands in his pockets, kicked the legs of the chair, stood and stared at Harkness with flat-faced insolence, smelt the whisky-decanter, upset a glass, and fidgeted with the books and papers on the table.

"I say, my friend, you seem disturbed in mind!"

"You make yourself jolly well at home, don't you?"

"I do—most certainly."

"And so do I—most certainly. All the bally place belongs to me, you know."

"Excuse me—a little error, I think."

"Haw, excuse me; how we do shoot our cuffs! I say, though, you've got plenty of cheek!"

"Thank you."

"Going to stay much longer?"

"I have not asked myself that question. Your delightful company simply fascinates me."

"Does it, now! That's good."

He fidgeted to and fro, as though casting about for some subtle method of annoying the man in the chair. The bow that his mother had left against the trunk of the cedar caught his eye. He possessed himself of it, and began to make an ostentatious show of stringing it within a yard of where Harkness lay.

"I say, you had better leave that alone."

"Oh, had I!"

"Yes."

"It's no business of yours."

"Look here, young man, don't be impertinent."

Harkness made a clutch at the bow, but Master Brandon was too quick for him. He retreated three paces, grinning.

"Boss shot, that!"

He managed to string the bow, and then voyaged round in search of arrows. Harkness's eyes followed him nervously until he had disappeared from view behind the chair. Master Brandon tried one or two wild shots at the target before withdrawing himself into the open within full view of Percival Harkness. He began to shoot arrows straight up into the air. Some came back cleanly into the grass; others lodged in the boughs of the cedar; while one that came slanting through passed within a foot of Harkness's head.

He began to show heat.

"Here, stop that, d'you hear?"

Aubrey Brandon ignored him. He wheeled round under the tree so that he was out of Harkness's sight. One of the newspapers upon the table seemed seized with a sudden, miraculous activity. It leaped and fell three yards away with an arrow through its vitals.

Harknss sat up abruptly.

"Drop that bow instantly. Do you hear!"

"Tisn't your bow, cocky!"

"By George!"

An arrow flew slap into the back of the chair, and protruded through the basket-work meshing.

"Bull's eye!"

The man of impressive leisureliness started up with his dignity bristling.

"Drop that bow."

By way of retort he had an arrow pointed insolently at his legs.

"You dare!"

"Jump, Percy, jump!"

"Put that bow down, or——"

There was the quivering of the string, and the flash of an arrow. Percival Harkness bounded like a lamb, tore something from his right trouser leg, and charged round the tree. There was a suffling pursuit. The bow was captured and thrown aside, and Master Brandon, taken by the collar, received vicious smacks about the ears and head.

(To Be Continued)

Super Shell Gas On Sale Saturday

Big Newspaper Campaign to Announce Sale of New Gasoline

On the morning of July 1, at all Shell Service Stations throughout British Columbia, a new gasoline, known as SUPER SHELL, will be offered by the Shell Oil Company of British Columbia, Limited.

Manufactured at Shellburn Refinery on Vancouver's Harbor, from selected crude oils, this product is sure to meet with instant favor. Many years of scientific research and manufacturing experience by Shell chemists and engineers have culminated in the production of SUPER SHELL gasoline, a gasoline designed to meet the exacting requirements of every condition.

Commencing tomorrow morning (Saturday, July 1), Shell will tell the story to the people of British Columbia through the medium of newspapers, billboards and radio.

A radio convention was held at 6:30 a.m. this morning to acquaint over 1,000 dealers and employees in British Columbia of Shell's latest success—SUPER SHELL GASOLINE ***

MONSTER SHARK IS CAUGHT IN TRINIDAD

PORT OF SPAIN, Trinidad, June 29 (CP).—Residents of San Fernado are enjoying shark steak, esteemed as a luxury there. Yesterday it took ten men to haul ashore a monster shovel shark, which after the manner of its kind had attempted to protect its young by swallowing them. Twenty-two little sharks were found inside.

The Boss: "What's that item in your expense account, 'Overhead expense $4'?"

The Traveling Salesman: "That was an umbrella I bought."

PACKED FRESHER
STAYS FRESH LONGER

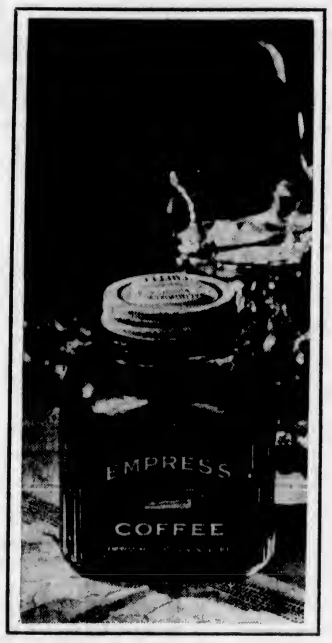

EMPRESS COFFEE

Packed in Vacuum Sealed Jars

NOW ON SALE AT YOUR GROCER

7 IMPORTANT ADVANTAGES IN USING EMPRESS COFFEE

1. Packed instantly after roasting—full flavor retained.
2. Highest vacuum; freshest coffee.
3. Air-tight re-seal — retains flavor after opening.
4. Convenient and sanitary. Easy to open.
5. Jar valuable as pantry container.
6. Use for home preserving with Mason Jar Cap.
7. No metallic flavor when packed in glass.

★

Save the Jars for Your Home Preserving.

Try a Pound of Empress Coffee . . . It's Really Different

IF IT'S AN EMPRESS PRODUCT . . . IT MUST BE GOOD

Hudson's Bay Company.
INCORPORATED 2ND MAY 1670.

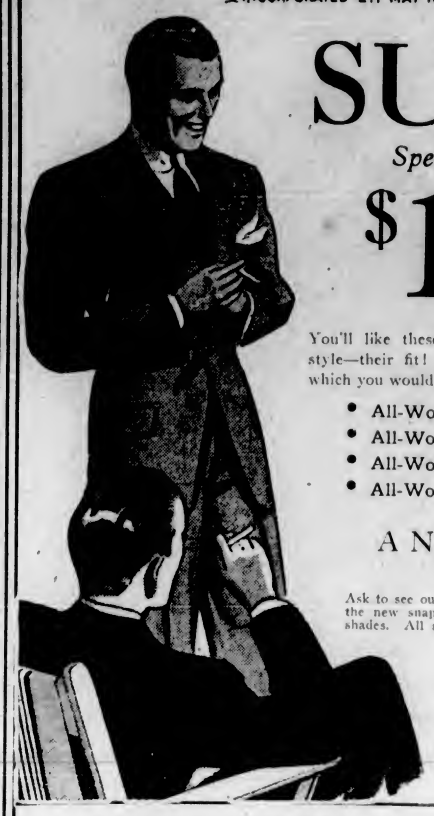

SUITS

Special Value!

$14.95

You'll like these Suits—their quality—their style—their fit! Really they are Suits for which you would expect to pay a lot more.

- All-Wool Blue Serges
- All-Wool English Tweeds
- All-Wool Fancy Worsteds
- All-Wool Grey Flannels

A New Hat for the Holiday

Ask to see our "Beaver" Hats with the new snap brims. All favorite shades. All sizes $3.50

New Silk Ties 49c

Taken from our dollar racks. Specially priced for today.

Main Floor—H B C

100 Men's Broadcloth Shirts

Collar-attached style or with two separate collars. Every Shirt made from pure shrunk fabrics. Plain colors and stripes. Full range of sizes $1.50

Main Floor—H B C

Great Sale of Sheet Music

Continues Today!

BOOKS And Albums of vocal, piano and violin music. 25c Per Copy

Standard Sheet Music, including songs, piano pieces, violin and instrumental music by the world's best composers. On sale, Third Floor... 10c Per Copy

Little Bedtime Stories

Jerry Is Left in Peace

By THORNTON W. BURGESS

"What next?" thought Jerry Muskrat as he rested close to the entrance to his bedroom in his castle in the bank. "I hope those Minks have got enough of trying to steal my home. I wouldn't have believed it of Billy Mink. No, sir, I wouldn't have believed it of Billy. I suppose, though, he and Mrs. Billy thought I was gone for good and so they had a perfect right to take possession of my house here just as Peter Rabbit had taken possession of that old, deserted house in the middle of the dear old Brier Patch. I suppose I would have done the same thing if I had been in Billy's place. My, but they were so surprised to find me at home." Jerry chuckled at the memory of that surprise.

"I had a very, very quiet Winter," continued Jerry, talking to himself, "a very quiet Winter indeed, but I certainly have made up for it this Spring. It was bad enough to be swept away by the flood, and then to be hunted by heartless hunters, and then to be so nearly caught by Bowser the Hound without having to fight for my own home after I get here. I don't see how anything more can happen possibly. I don't believe anything more can happen. I ought to have a little peace now. Such things as I've been through are enough to turn a fellow's hair grey. I wonder if mine has turned grey. I won't be a bit surprised to find that it has. I suppose now I am a sort of prisoner in my own house. Billy Mink and Mrs. Mink are very quick and very crafty. If I should leave this house even for a few minutes as likely as not I would find one of them in here, and once one of them gets in here my home is lost, absolutely lost. So I guess I've got to stay right here until they get over their disappointment and the notion that they want this house."

"I had a very, very quiet Winter," continued Jerry, talking to himself

So Jerry stayed at home. Fortunately he had some roots stored away there, so he had food enough. He spent most of his time sleeping. After the worry and fear and excitement through which he had passed he needed sleep. So he did sleep, but always right at the entrance to his bedroom so that no one could get in without waking him.

But no one tried to. Billy Mink and Mrs. Billy knew that just as long as Jerry was in his house it was hopeless for them to try to get in. They hoped he would come out, and for a time they took turns watching the entrance to his long hall. But patience isn't one of their virtues. They are too lively to be patient. They want action and plenty of it. Billy Mink believes that if a thing isn't to be obtained quickly it isn't worth wasting time about, because something else just as good can be obtained in less time. This isn't always so, but it is the way Billy feels. So after taking turns watching Jerry's doorway for a while, Billy spoke his mind.

"What's the use of wasting time this way?" said he. "We've got a good home as it is. It may not be quite as good as this one, but it is good enough. Jerry may not come out for several days. The chances are he won't. Hanging about waiting for him to is a waste of good time. He's beat us this time and we may as well leave him in peace. There is too much going on these days to hang around here."

To this Mrs. Billy reluctantly consented. Two or three times she came back, and diving to the entrance of Jerry's hall, she entered and crept up it far enough to find that Jerry was there. Finally she gave up wholly, and so Jerry's troubles were over. Life once more looked good to Jerry.

Next story: How Chatterer Became a Prisoner.

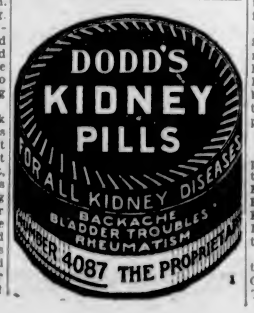

Hudson's Bay Company.
INCORPORATED 2ND MAY 1670.

HBC GROCETERIA CARRY AND SAVE

Remember the Holiday Tomorrow. Buy Your Picnic Supplies Here at Popular Low Prices. Orders Carried to Your Car Free

These Specials in Sections 11 and 15. Look for the Red Tickets for Specials Not Advertised

SPECIAL, 9 TO 11 ONLY
Hudsonia Creamery Butter, 3 lbs. for 58c
Imperial Sweet Cream Butter, 3 lbs. for 60c
Bacon, Sliced, side, lb. 17c

Eggs, Local Fresh Extras, at. per dozen 21c
Ayrshire Bacon, Sliced, lb. 16c
Back Bacon, Sliced, per lb. 23c
Crescent Shortening, pkt. 10c
Chateau Cheese, 2 pkts. for 25c

Shoulder Pienics, Smoked or Sweet Pickled, per lb. 11c

Grape-Nuts Flakes, per pkt. 11c
Post Toasties, 2 pkts. for 21c
Orange Marmalade, Nabob Brand, 32-oz. jar 28c

Bread, Milk-Made, White, Brown or Raisin, 16-oz. loaf 5c

Sardines, Nabob Brand, tin 11c
Icebound Crab Meat, ½'s, at. per tin 24c
Aylmer Boneless Chicken, 7-oz. tin for 29c

Milk Rolls, Parkerhouse, Barbecue or Finger, 2 dozen 25c

Salt, Morton's Plain or Iodized, carton 9c
3 cartons for 25c
Sardines, Glacier Brand, 3 tins for 22c
Lobster, Eagle Brand, ½'s, per tin 26c
Salmon, Swan Brand, 1's, 2 tins for 35c

Sugar, Finest B.C. Granulated, 5 lbs. for 35c

Evaporated Milk, All kinds, large tins 9c
Coffee, H B C Freshly Ground, per lb. ..... 22c and 32c
Tea, H B C Special Broken Orange Pekoe, per lb. 47c
3 lbs. for $1.39
H B C Special Indian, lb. ..... 23c (Limit 3 lbs.)

Pineapple, Sliced Sapora Sliced, 3 tins for 22c

Pure Jersey Whipping Cream, Fresh daily, ¼ pint 12c
½ pint 22c
I. B. C. Sodas, Large Jumbo pkt. for 15c

Peaches, Sliced or Halves, Large 2½ tins 24c

Phone, It's Quick! Free Delivery
HBC SERVICE GROCERIES E 7111

All Goods Advertised Yesterday On Sale Today

All Purchases Will Be Charged to Your July Account, Payable August 10

SPECIAL, 9 TO 12 ONLY
Roast Chickens, 50 only at this price. Cooked fresh, ready for the table, each 75c
Cooked Ham, Our Special, sliced, per lb. 28c
Baked Ham with Stuffing, Sliced, per lb. 30c

Bologna Sausage or Corned Beef, Sliced, per lb. 15c
Jellied Lunch Tongue, Sliced, per lb. 28c
Jellied Ox Tongue, Sliced, lb. 42c
Baked Meat Loaf, Sliced, lb. 20c
Roast Leg of Pork, Sliced, lb. 35c
Potato Salad, Our Own Make, per lb. 15c
Beef Pies, each ..... 10c and 25c
Pork Pies, 3 for 25c
Melton Mowbray Pork Pies at, each 25c
Ripe or Green Olives, pint 30c
Lorco Dill Pickles, each 5c
6 for 25c
Sweet Mixed Pickles, pint 25c
Cottage Cheese, per lb. 15c

9 TO 12 ONLY
Ayrshire Ham or Roll, Sliced, per lb. 22c

Swift's Bark Bacon, Sliced, at. per lb. 28c
Seal of Quality Side Bacon, Sliced, per lb. 25c

Birk's Pineapple, Delicious slices, per tin 14c
3 tins for 40c

Sutherhouse Molasses, 2½'s, at. per tin 20c
Dried Lozanberries, per pkt. 18c
Fancy Quality Prunes, Size 50-60's, per lb. 10c
2 lbs. for 19c
Evaporated Peaches, per lb. 12c
3 lbs. for 33c
Instant Postum, per tin 27c
and 47c
Post's Bran Flakes, 2 pkts. 25c
Swans Down Cake Flour at. per packet 29c

BAKERY SPECIALS
Dominion Fruit Cakes, approx. 3 lbs., each 50c
Milk Rolls, Barbecue, Finger, or Parker House, 2 dozen 25c

CANDY SPECIALS
Cavalier Chocolates, Packed especially for Hudson's Bay; 33 varieties, 1-lb. box 49c
Frash Turkish Delight, Special, per lb. 25c

Libby's Pork and Beans, 2½'s, per tin 15c
3 tins for 43c

Heinz Tomato Ketchup, Large bottle for 19c
Heinz Tomato Soup, 2 tins 15c
P. & B. Fois Paste, 2 tins 25c
Nalley's Prepared Mustard, Jar, 9c

H B C Special Turbon Blend Tea, Exceptional value, at, per lb. 35c
3 lbs. for $1.00

I. B. C. Sodas, Packed in wooden box, each 33c
Assorted Cream-Filled Biscuits, per lb. 25c

Libby's Corned Beef, 1's, 2 tins for 25c

Jam, Empress Pure Strawberry, New season's pack, 4-lb. tin 57c

CLEAN FRESH STRAWBERRIES
1 BERRIES
5 Boxes for 25c
$1.18 Per Crate
While Quantities Last!

Fresh No. 1 Tomatoes, 2 lbs. 35c
Local Head Lettuce, 3 for 10c
Green Onions, 4 bunches for 10c
Cucumbers, each 5c

HBC Quality Meats

Carry and Save Specials for Today

Fresh Boiling Beef, per lb. 5c
Oven Roast, per lb. 10c
Shoulders of Young Mutton, per lb. 10c
Loins and Ribs of Mutton, lb. 15c
Lean, whole or half, per lb. 20c
Roasting Veal, per lb. 12c
Shoulders of Pork, per lb. 10c
Breast of Veal or Mutton, lb. 8c
Quality Food Market, Lower Main Floor—H B C

FINE CONCERT IS HEARD AT CHURCH

Victoria Philharmonic Orchestra, Centennial Choir and Talented Vocalist Are on Programme

Hundreds, who attended the grand concert in Centennial United Church Wednesday night, were highly delighted with the performances of the choir, the splendid renditions given by Victoria Philharmonic Orchestra, the numbers by the Imperial Male Quartette, as well as the brilliant singing of Mrs. Brian Tyrwhitt-Drake. Proceeds will be devoted to the choir music fund.

Rev. J. C. Switzer gave an address of thanks to the participating artists. In appreciation of the performance of Mrs. Tyrwhitt-Drake, the choir presented her with a bouquet of roses.

The Victoria Philharmonic Orchestra, under Conductor A. Brescott, opened the programme with the stirring "March of the Doges," from the Merchant of Venice. First movement from the "Unfinished Symphony," by Schubert was ably rendered. "Minuet in G," by Beethoven and the "Keltic Lament," by Foulds were other pleasing numbers. As a grand finale the orchestra played Beethoven's "Fifth Symphony."

LYRIC SOPRANO

Mrs. Tyrwhitt-Drake, lyric soprano, was given a splendid ovation for her singing of "I Attempt From Love's Sickness to Fly," by Purcell, and "Morning Hymn," by Henschell. She also sang "Blow, Blow Thou Winter Wind," by Quilter.

Under the baton of Mr. Buckler, the choir sang "Soldier Rest," by Oliver; "Night Hymn at Sea," by Thompson; "O Dear, What Can the Matter Be," by Bantock; "Scottish Fantasia," by Bell, and "Empire and Motherland," by Harris.

Singing in popular numbers, the Imperial Male Quartette, comprising J. Oakman, J. W. Buckler, J. Townsend and F. L. Tupman, entertained the audience with "Won't You Be My H'm?" by Dore, "Come Where My Love Lies Dreaming," and "Sweet Sixteen," by Ashford.

A special solo and chorus number, "Golden Banjoes," by J. Almond and the choir was also given.

HAMBONE'S MEDITATIONS

By J. P. Alley

(Copyright, 1933, by The Bell Syndicate, Inc.)

Hudson's Bay Company.
INCORPORATED 2ND MAY 1670

Coffee Shoppe Luncheon
Special for Today
25c
Special full course Luncheon, featuring Chicken Pie, Potatoes and Vegetables and Local Strawberries and Cream. Tea or Coffee.
Lower Main Floor—H B C

Restaurant Luncheon
Special for Today
35c
Roast Half Spring Chicken, New Green Peas and Potatoes, Rolls and Butter. Local Strawberries and Cream. Port Garry Coffee.
Fourth Floor—H B C

2,000 Yards Fine Broadcloth 6 Yds for $1.00

Fabrics that can be used for so many purposes—dresses, slips, linings, blouses, shirts, etc. Full range of colors. 36 inches wide.

Special Values in Staples

Pillow Cases
Sturdy Unbleached Pillow Cases for general and camp use.....5 for $1.00

Luncheon Cloths
Linen Crash Luncheon Cloths, fine texture, finished with colored borders. Size 52 x 52. Priced at .....69¢

Esmond Blankets
Novelty plaid and reversible effects in Esmond Part Wool Blankets. Size 60 x 80 and 66 x 80. Regular $3.75, each.....$2.98

Pillow Cases
Hemstitched Pillow Cases, in dependable wearing cotton; 42 inches; each, 35¢

Unbleached Sheets
Sturdy Cotton Sheets that will give lots of wear and soon bleach white. Size 80 x 90, each.....97¢

Bridge Sets
Embroidered Linen Bridge Sets—cloth 36 x 36 and 4 napkins, with colored designs. Regular $1.00....69¢

Main Floor—H B C

For Your Holiday Reading

Reprint Copyright Novels—detective, Western and romance! Featuring the best in modern fiction. Well bound—clear, legible type!..... 79c

Main Floor—H B C

English Dinner Sets

48-Piece Semi-Porcelain Dinner Sets, in plain white, with fluted edge and embossed shoulder design. Complete for 6 people..... $4.95

STONE CROCKS
6-Gallon Size
$1.95
Useful Stone Crocks for butter, eggs, etc. Specially priced!

Brown Betty Tea Pots
49c
English Brown Betty Teapots, hard glaze finish; 5-cup size.

Third Floor—H B C

Month-End Specials in Drugs and Toiletries

$1.00 Nujol, large .....89¢
$1.45 Lysol, large $1.29
75c Liquid Petrolatum .....39¢
$1.39 Bayer's Aspirin, 100's.....98¢
35c Bay Rum .....21¢
10c Giant Toilet Tissue, 6 for .....43¢
15c lb. Moth Balls .....9¢
25c lb. Boracic Acid .....19¢
50c Italian Olive Oil, 8 oz.....39¢
50c Parrish's Chemical Food.....39¢
$1.10 Listerine, large .....98¢
$1.00 Pépsodent Antiseptic .....95¢
$1.00 Mortemoth, for moths.....89¢
25c Beecham's Pills .....21¢
15c lb. English Epsom Salts.....9¢
75c Norwegian Cod Liver Oil.....49¢
25c J. & J. Modess, 2 for .....49¢
25c Kotex, 3 for .....74¢
75c Kruschen Salts .....69¢
55c Pond's Creams .....43¢
10c Baby's Own Soap, 3 for.....27¢
$1.25 Ovaltine, large $1.09
$1.00 Eno's Fruit Salt .....89¢
Vip, the new food tonic.....98¢
$1.00 Squibb's Antiseptic .....69¢
25c West's Tooth Paste, 2 for 39¢
$1.00 Colgate's Tooth Paste, Special for .....49¢
25c Kleenex .....21¢
50c Jergen's Lotion .....43¢

Drugs, Main Floor—H B C

Clearance Sale of Used Electric Washers

- Beatty
- Cataract
- Blue Bird

$24.50
On Easy Terms!

They are all in perfect working condition and are sold with our usual liberal guarantee that your money will be refunded within five days if not entirely satisfied.

And Note, Too

that they may be traded back any time during the next three months on a New Washer, when full credit will be allowed. On sale Third Floor—H B C.

Hudson's Bay Company.

INCORPORATED 2ND MAY 1670.

Before-the-Holiday Savings at "The Bay"

Charge Customers Note!
All purchases made today will be charged to next month's account, payable in August.

Supplies for the Picnic

Strong Paper Plates, extra fine quality, 6, 8 and 9-inch, at, per dozen .....9¢
Drinking Cups, good quality, per dozen .....9¢
Wax Paper, hand presto pack, 50 sheets .....9¢
Crepe Paper Serviettes, 75 in bundle .....9¢
Picnic Sets, complete in cellophane package—4 fancy paper plates, 4 serviettes, 1 tablecloth .....11¢

Films for Holiday Snaps

Load up with Verichrome Films for the holiday, and insure clear pictures! Bring us your films for finishing—work fully guaranteed. Prompt service!

Main Floor—H B C

For the Holiday Camp

Camp Cushions
Made from cretonne and filled with sanitary cotton. Size 17 x 17.....24¢

Grass Rugs
Strongly Woven Grass Rugs in bright stencilled designs. Size 4 ft. 6 in. x 7 ft. $1.10
Size 8 x 10.....$2.95

Camp Beds
Strong Wood Frame Cot with double woven wire web and felt mattress; 30 inches wide.....$6.45

Folding Cots
Made with metal braced hardwood frames and heavy brown duck top. Priced at $3.25

Card Tables
Neatly made and finished in all black with strong riveted joints.....$1.95

Beach Mattresses
Fast color cretonnes and padded with soft cotton felt. Regular $5.50....$2.95

Third and Fourth Floors —H B C

Girls' Holiday Togs

Swim Suits
All-Wool Swim Suits with suntan backs, in striped and plain styles. Sizes 8 to 14 years $1.95

Beach Pyjamas
Gay prints and plain colors in cunning styles for the little ones. Sizes 2 to 6 years..... 98c

Wash Dresses
Smart styles in gay prints and voiles—figured, plain and striped patterns. 8 to 14 years..... $1.00

Second Floor—H B C

Boys' Holiday Togs

200 Pairs Boys' Shorts
English Shorts for boys, in grey flannel, blue serge and wool tweeds. Smartly cut—guaranteed to give long wear. Full lined and belt loops. Sizes 5 to 14 years..... 95c

Boys' Long Pants
All-wool tweeds—grey mixture flannel and blue serge. Smartly mannish in cut, with cuff bottoms. Sizes 6 to 18 years $1.95

Boys' Swim Suits
Smart Speed Style Swim Suits, in black only — just the kind the boys like. Sizes 28 to 34 ..... 95c

Main Floor—H B C

Special for Friday!
Silk Crepe Frocks
$3.95

75 of these adorable Frocks, in good looking styles, with short or puff sleeves or cape shoulders. Embroidered in self colors or contrasting, or trimmed with hemstitching and faggot stitching. Pastel shades or white. Sizes 14 to 20 and 36 to 44.

3-Piece Knitted Suits
Ordinarily Sold at $7.95
$4.95
Light-weight wool and silk and wool mixtures, for misses or women. Pullovers daintily trimmed. Smart colors! Sizes 32 to 36.

Dainty Summer Blouses
Formerly Sold at $1.95
$1.19
New styles, with puff sleeves and round or scarf collars, in lovely pastel shades or white.
Second Floor—H B C

Dainty Voile Frocks

Frocks you could wear at garden or bridge parties, or any small social affair! Cool for beaches and outing affairs. Ten smart styles in gay floral patterns. Misses and matrons' styles $1.95

Linene Outing Frocks
Three smart new numbers in plain linenes, in sleeveless or puff sleeve styles, with bow ties. Sizes 14 to 20..... $1

Suede Taffeta Slips
A smooth-fitting bias-cut Slip of excellent quality, with opera strap. Pink, peach, white, sand and black $1

200 Foundation Garments
Formerly $2.95 to $3.50, for..... $1.95
For the slim miss—a supple, all-elastic girdle, lightly boned with satin front panel, also a swami-top corselette of pink brocade, lightly boned. For the average figure—a firmly boned side-hooking girdle and a back-lace corset of pink coutil, firmly boned.
Second Floor—H B C

200 Pairs Extra Heavy Service Silk Hose
$1.19

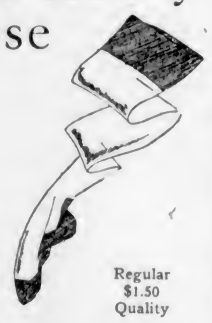

So many of our customers prefer this extra heavy weight that we are again offering them at this exceptionally low price! They give splendid wear, and are of a lovely quality. All sizes, all colors.

Regular $1.50 Quality

Rubber-Soled Footwear

For the Holiday, Sports and Outings

Men's Tennis Boots and Oxfords.....$1.00 to $2.50
Boys' Tennis Boots and Oxfords.....$1.00 to $1.25
Women's Tennis Oxfords.....$1.00 to $2.50
Children's Strap Slippers.....69¢ and 79¢

Main Floor—H B C

White Hats
Panamas and Piques
$1.49
The season's smartest, at an extremely low price! Large, medium and small head-sizes, in a variety of lovely shapes, from pert narrow brims to the large droopy ones. Also a complete stock of smart Straws, in white, and colors at this same low price.

Large Brim Hats
. . . of silk, crepe and fine pique — making lovely Summer Hats for holiday wear. All pastel shades and white..... $2.95
Second Floor—H B C

White and Eggshell Chamoisette Gloves
Everyone is wearing them! And why not, at this low price? White and eggshell are very much in vogue..... 59c

Summer Handbags
Regular $2.69 and $2.95
Special offering of white Summer styles, in high-grade quality Handbags. Distinctly new for the present season..... $2.29

Beach Parasols
Good assortment of Oriental Beach Parasols—extra large size—for beach and Summer cottage. Special..... 79c
Main Floor—H B C

More and More People Are Buying at "The Bay"—There's a Reason!

Award Contract For New School Roofs by Board

Charles Whitehead, a Saanich resident, was the successful tenderer for the reshingling and repairing of the roofs of the Strawberry Vale and Prospect Lake Schools according to a decision of the Saanich School Board. His was the lowest tender of any Saanich resident. The board also decided that the highest grade of shingle must be used and would allow for the increase over the specifications.

Other tenders accepted by the board were for the painting of the West Saanich School, both inside and outside. The exterior painting contract went to three Saanich men, Messrs. Norton, Thomas and Brown, who put in the lowest figures. The painting of the interior will be done by H. Shepherd, who also submitted the lowest bid.

Tenders will be asked by the board for the painting of the new roofs at the Strawberry Vale and Prospect Lake Schools.

YOUNG ONES

"Hello, old man! How you've changed! What's making you look so old?"

"Trying to keep young," was the reply.

"Trying to keep young?"

"Yes—nine of them," was the gloomy response."

What Today Means

"CANCER"

If June 30 is your birthday, the best hours for you on this date are from 9:20 a.m. to 10:40 a.m., from 4 p.m. to 4:45 p.m. and from 9:30 p.m. to 10:50 p.m. The danger periods are from 11:20 a.m. to 12:50 p.m. and from 5:30 p.m. to 7 p.m.

Influences operating on this day are such that you may possibly make sudden and hurried plans for a trip of some length; you will probably combine both business and pleasure. Cross currents of love and hate will run through your life on this day, and in some cases it will be difficult to know friend from foe.

The child born on this June 30 will probably be one who has to be coaxed a good deal. He will not hesitate to make his feelings known and felt. This little one will have a de[illegible]rious nature and will enjoy [illegible]. Will probably show talent in playing some instrument.

If June 30 is the date of your birth, you probably lay great stress on refinement and education. If you did not have the opportunity when young to educate yourself properly, you will probably make up for it in some other way. You are, to begin with, a great reader; more than that, you are a student of man and men and you derive great benefit and inspiration from biographies. Yours is inclined to be a serious nature, one not inclined to toy with life; gayety and pleasure you do not seek. You strive for happiness, contentment and peace of mind. You devote a good deal of time to self-analysis, for you do seek to better yourself and your conditions of life. Your outlook on life is a healthy one.

Born on June 30, you are undoubtedly known as a good neighbor and you have a very high reputation in your community. The women especially are ever helpful to their neighbors; they do not gossip nor buzz with scandal, but are on hand to lend a hand when they are needed. They are fond of children, seem to know just how to handle them and are unusually successful in taking care of the sick. Clubs, church committees and organizations abound with these people who are active always in seeking the common good. They are born leaders of small groups.

Teacher: "What is your name, little boy?"

Pupil: "Julie."

Teacher: "You should say Julius. And what is your name, son?"

New Pupil: "Billious."

CARNERA KNOCKS OUT SHARKEY IN SIXTH ROUND

Senators Lose and Go Back Into Tie For Premier Berth

Washington Finally Halted by Detroit Tigers While Yankees Whip Cleveland Indians—Klein Smashes Two Home Runs

AMERICAN LEAGUE

DETROIT, June 29 (AP).—Detroit Tigers stopped Washington, 5-4, in the opening game of their series here, today, dropping the Senators into a tie for first place with the Yankees, who won from Cleveland.

The winning run came with none out in the ninth inning. McAffee walked Rogell; Hayworth was safe on a bunt; McAffee booted Schulte's bunt, and Walker singled, scoring Rogell. The defeat was the third for the Senators in nineteen games.

	R.	H.	E.
Washington	4	11	1
Detroit	5	10	1

Batteries—Whitehill, Russell, McAfee, Burke and Sewell, Rowe; Hogsett and Hayworth.

Foxx Hits Homer

ST. LOUIS, June 29 (AP).—Jimmy Foxx, leading American League home-run batter, hit his nineteenth homer of the season today and Philadelphia Athletics defeated St. Louis Browns, 4-1, in the first game of the series. Foxx's circuit clout came in the sixth inning with Coleman on base. The two other Athletic runs were brought in by Johnson's homer in the third, with Cramer on.

	R.	H.	E.
Philadelphia	4	7	0
St. Louis	7	8	1

Batteries—Grove and Cochrane; Blaeholder and Shea.

Yanks Beat Indians

CLEVELAND, June 29 (AP).—New York Yankees regained a share in the American League today by whipping the floundering Cleveland Indians, 9-3, in the opener of a four-game series, while Washington dropped a decision to Detroit's Tigers. The teams went into a first-place tie, each with forty-three victories and twenty-five defeats.

	R.	H.	E.
New York	9	13	1
Cleveland	3	12	0

Batteries — Gomez and Dickey; Hudlin, Bean, Harder and Pytlak.

NATIONAL LEAGUE

PHILADELPHIA, June 29 (AP).—Batting in all his team's runs with four hits—two of them home runs—in four trips to the plate, Chuck Klein, homer-hammering outfielder, made a personal triumph out of the Phillies' 6-4 victory over Pittsburgh Pirates, today.

Tied, until today's contest, with Berger for the National League home run lead, Klein connected with his fourteenth and fifteenth round-trip blows, as well as hitting a pair of singles, one of which scored a run.

	R.	H.	E.
Pittsburgh	4	10	0
Philadelphia	6	10	1

Batteries — Meine, Harris and Piciniehi, Elliott; Rhem and Todd.

Giants' Lead Sliced

NEW YORK, June 29 (AP).—St. Louis Cardinals, continuing their role as "jinx" of New York Giants, carved a game off the New Yorkers' lead in the National League race, today, by winning the opener of their series, 7-3. Despite the defeat, the Giants remained three and one-half games in front.

	R.	H.	E.
St. Louis	7	12	1
New York	3	10	0

Batteries—Carleton and Wilson; Clark, Luque, Belle and Mancuso.

Cubs Whip Dodgers

BROOKLYN, June 29 (AP).—With Babe Herman's bat playing a prominent part in the downfall of his former teammates, Chicago Cubs easily defeated Brooklyn Dodgers, 7-2, today. Herman scored the first Cub run after doubling in the first, and he put Chicago ahead to stay, in the fifth, by clouting a homer with two on base.

	R.	H.	E.
Chicago	7	11	1
Brooklyn	2	7	0

Batteries — Bush and Hartnett; Beck and Lopez.

INTERNATIONAL LEAGUE

Buffalo 7, Montreal 10.
Toronto 5, Rochester 2.
Albany 4, Newark 10.
Jersey City 3, Baltimore 4.

AMERICAN ASSOCIATION

Kansas City 6, St. Paul 4.
Milwaukee 8, Indianapolis 9.
Toledo 4, Louisville 6.

COAST LEAGUE

Sacramento 3, Seattle 9.
San Francisco 9, Los Angeles 11.
Hollywood 7, Missions 5.

C'S WIN FROM VICTORIA IN CRICKET GAME

Gibbons and Pendray Star in Fine Victory—Younger Players Do Well

LEAGUE STANDING

	P.	W.	L.	Pts.
Victoria	6	4	2	12
Fairfield	5	3	2	9
Hudson's Bay	5	2	3	6
Five C's	6	2	4	6

A fine knock of 70 by Les Gibbons, and good batting performances by several of the younger members of the teams, featured the second victory of the Five C's in the Wednesday Cricket League at Beacon Hill yesterday. The churchmen defeated Victoria by eight wickets to create the possibility of a tie for first-half honors between Fairfield and Victoria. Should the former defeat Hudson's Bay next week, a play-off will be necessary.

Victoria batted first, but steady bowling by Pendray and Gibbons kept the batsmen quiet, and, with the exception of "Giddy" Goward and young Philip Nation, no double-figure scores were made. The innings closed for 82, Pendray taking six wickets for 43 and Gibbons three for 34.

The Five C's lost Comley cheaply, but Slocomb and Gibbons put on a good stand to bring the score to 60 before the former fell to Cox. Pendray was in next, and Gibbons made the winning hit while these two were together. The latter had ten fours and two sixes in his innings. Adie, Passmore and Reg. Wood batted well for the Five C's later in the innings, the latter, who only took up cricket last year, showing greatly improved form.

Inglewood Club To Play Colwood Here on Sunday

A team of twenty-five golfers from the Inglewood Club, of Seattle, will invade the city Sunday to clash with the Royal Colwood Club in an interclub fixture. J. H. "Mickey" Richardson, the local captain, is lining up a formidable side, and expects to send the Seattle squad home with defeat opposite their name. Teams will be announced tomorrow. Foursomes will be played in the forenoon, and singles after lunch.

JUNIOR BASEBALL

Saanich and Monarchs captured the junior baseball league fixtures, yesterday, by defeating Tillicums and Ross Bay, respectively. The suburban nine trimmed the Tillicums, 8-7, while the Monarchs blanked Ross Bay, 13-0.

Jokers Clinch First Berth in Softball League

Jokers clinched top place in the district division of the Victoria and Distrct Softball League, last night, by nosing out the Moose in one of the best games of the season, by a 3 to 2 score. The victory assures the Jokers a bye in the play-off series. Beavers played good ball in trimming Princess Pats, while Macdonald's Service defeated Ross Bay, 6-1. Four teams will now battle it out for play-off positions during the remainder of the schedule. In the Progressive division, Navy won from U.C.T., 15-4.

Scoring seven runs in the fourth and six more in the eighth, Goodwin's Grocery jumped into third place in the junior section by defeating Adams' Grocery, 13-11.

Dethrones Jack Sharkey

PRIMO Carnera, giant Italian, who won the world's heavyweight boxing championship last nigh, at the Madison Square Garden by knocking out Jack Sharkey, Boston, in the sixth round of a scheduled fifteen-round bout. It marks the first time in history that an Italian has held the crown. Carnera has made great strides in the fight game since arriving on American shores three years ago. He will now probably meet Max Baer, rugged Californian, who kayoed Max Schmeling, a former titleholder, some time in September.

TAIYOS WIN OVER EAGLES

Japanese Score 4 to 2 Victory Over Feathered Tribe in Twilight Ball League

LEAGUE STANDING

	W.	L.	Pct.
Sons of Canada	5	2	.714
Taiyos	5	3	.625
Indians	4	3	.571
Rosebuds	4	4	.500
Eagles	1	7	.125

Next game, Sunday—Taiyos vs. Indians, Indian Reservation at 2:30 o'clock.

Allowing three scratch safeties, Kawaguchi pitched the Taiyos to a fine 4-to-2 victory over the Eagles in the Twilight Baseball League last night, at the Royal Athletic Park. The Japanese are now one game behind the league-leading Sons of Canada nine. The game marked the seventh defeat in eight starts for the feathered tribe and puts them hopelessly out of the running.

The Taiyos took the lead in the third by scoring a single tally, and then increased it with another in the fourth and two more in the fifth. Eagles registered their runs in the fifth and sixth, and were held scoreless from then on. Kawaguchi pitched good ball for the winners, striking out twelve and walking six. Holness went the distance for the Eagles, fanning two and giving three walks.

BOX SCORE

Eagles—	AB	R	H	PO	A	E
Holness, p	5	0	0	2	4	0
Barnswell, 2b	3	0	0	2	4	1
Knapp, 1b	5	0	0	10	0	0
Chapman, 3b	3	0	0	3	2	1
Paterson, cf	4	1	1	1	0	0
Wensley, lf	3	0	1	1	0	1
Magee, rf	3	0	1	1	0	0
Hardy, ss	3	0	0	1	0	1
Geoghegan, c	3	1	0	3	0	0
Totals	32	2	3	27	10	4

Taiyos—	AB	R	H	PO	A	E
Shimizu, 2b	3	1	0	1	2	0
M. Ashikawa, 3b	3	1	1	4	1	3
S. Ashikawa, ss	4	0	0	2	3	1
Kawaguchi, p	4	1	0	0	0	0
Kuwabara, c	4	0	0	11	3	0
Ishida, 1b	4	1	1	6	0	0
Yaguchi, lf	4	0	1	1	0	0
Kawasoc, cf	2	0	0	2	0	0
Kitamura, rf	2	0	0	0	0	0
Kuwata, rf	0	0	0	0	0	0
Totals	30	4	3	27	9	4

Score by innings:

Eagles	0 0 0 0 1 1 0 0 0	—2
Taiyos	0 0 1 1 2 0 0 0 x	—4

Summary—Sacrifice hits, Kawasoe; stolen bases, Barnswell (2), Holness (2), Wensley, Hardy, Shimizu, M. Ashikawa, Ishida, Kitamura; struck out, by Kawaguchi 12, by Holness 2; bases on balls, off Kawaguchi 6, off Holness 3; hit by pitcher, Chapman, Geoghegan; passed balls, Geoghegan (3); wild pitch, Kawaguchi (2); double plays, S. Ashikawa to Shimizu to Ishida; balk, Kawaguchi; left on bases, Eagles 8, Taiyos 6.

Umpires—Chesworth and Dunc.
Time of game, 1 hr. 33 mins.

BELIEVE IT OR NOT - - - - - - - - By Ripley

EXPLANATION FOR YESTERDAY'S RIPLEY CARTOON
ALL ITEMS IN YESTERDAY'S CARTOON ARE SELF-EXPLANATORY
Please address all queries to Cartoonist Ripley, c/o King Features, New York City, N.Y.

PIRACY WINS FEATURE RACE ON MAINLAND

Ruth Parfon's Horse Gains Nose Decision Over Favorite Campinini

VANCOUVER, June 29 (CP).—Smart prices and thrilling finishes greeted a well-filled stand as the Vancouver Horse Racing Association opened its 1933 season at Lansdowne today. With one exception, winners paid in double figures, with Piracy capturing the feature event to pay $40.90 on the nose. Closing with a terrific burst of speed in the streach, Piracy zipped past Campanini, the favorite, with Fluent, stable mate of Piracy, in third position. The daily double paid $561.85.

Results follow:

First Race—Purse $300: for Western Canada-bred maidens, three years old and older: five and one-half furlongs:
Easter Kid (Cochlin) ... $22.90 $6.80 $5.45
Goldstream Girl (Kaplin) 8.30 5.25
Margery Daw (Balcom) 4.40
Time, 1:06. Also ran: Miss Pez Mar, Betty Blackwell, Stanstill, Happy Madge, Davaar, Western Holiday, Better Day, Star of Ages, Bargain Matinee.

Second Race—Purse $300: three-year-olds and older: five and one-half furlongs:
Verna Loan (Sporrl) ...$15.45 $8.90 $4.90
Dale Showers (Kaplin) 5.10 $4.05
Primrose Day (Cochlin).. .... .. 5.80
Time, 1:08 3-5. Also ran: Marion Exton, Tuscalotta, Iston Whittier, Lord Goldstream, Ballot Whittier, Hillstream, Grand March.

Third Race—Purse $300: three-year-olds and older: five and one-half furlongs:
Jim Rogan (Thorogood)..$26.20 $11.20 $6.40
Star Crescent (Ellsworth) 26.10 12.30
Golden Mesh (Hughes).. .... 4.60
Time, 1:08 3-5. Also ran: Little Boy Blue, Prince Goldstream, Ethel Star, Ben, Lady Marcus, Jerry Mac, King Han.

Fourth Race—Purse $300: three-year-olds and older: six furlongs:
Pat (Cox) $7.10 $5.55 $3.70
Texas Longhorn (Sporrl)... .. 16.05 8.85
Rag Bag (Daniel) 4.70
Time, 1:14. Also ran: Warren B., Arrowtop, Patsy Burke, Salty, Pretty Ellen, Scotland Prince, Natalie Keaton, Ko Ko.

Fifth Race—Purse $600: three-year-olds and older: six furlongs:
Piracy (Sporrl) $40.90 19.15 $8.25
Campanini (Hayward) 3.95 3.65
Fluent (Williams) 8.25
Time, 1:13 2-5. Also ran: Nerissa, Altavar, Sun Fash, Puako, Paris Leave, La Wanda.

Sixth Race—Purse $300: three-year-olds and older: six furlongs:
Ludenist (Anderson) $18.90 $5.80 $3.30
Runnytine (Carson) 16.40 7.35
Macushla (Henson) 4.75
Time, 1:15. Also ran: Nellie Basil, Eastko, Charmina Lady, Little Captain, Blue Middy, Leon's Dame, American Motor, Aviator, Star Boat.

Seventh Race—Purse $400: for four-year-olds and older; one mile and seventy yards:
Araue (Chidsey) $11.05 $6.50 $4.25
Daredevil (Sporrl) 13.50 6.30
My Posta (Heyward) 7.60
Time, 1:46 2-5. Also ran: Chuno, Sporting Vein, Harcum, Eagle's Home, Super Fashion.

Overnight entries here follow:

First Race—Claiming: Western Canada breds: for three-year-olds and older; five and one-half furlongs:
King Hanover 116
Bear Tamor 116
Dale Showers 116
Tomdil 116
Ethel Star 111
Tuscador *111
Josella 102

Second Race—Claiming, three-year-olds and older; five and one-half furlongs.
Porisrinus 116
Shasta Maple 116
Vance Brite 116
Miss Dolpha 111
Johnny Aso *111
Honeythistle 111
May Upset 111
Oregon Mist 111
Misahory 111
Ruth C. *106
Corasus Lady *106
Rosamond *106
Also Eligible—
Maryland *111
Doserette 111
Greenwoods 111
Polaika 116

Third Race—For three-year-olds and older; five furlongs:
Ed Garrett 118
Die Hard 109
Poor Pan 109
Wo Be 113
Wise Marie 107
Precisely (P) 102
Billy Easter 102
Nannie D. 96
Posy Bow (P) 96
(P) Parfon entry.

Fourth Race—Western Breeders' Handicap: three-year-olds and older; six furlongs.
Ina Mae 120
Adam Somers 115
Bobby Thompson 115
Gene Marc 112
Flying Somers 112
Trossachs 110
Fanny Fasterton 108
Rascum 104

Fifth Race—Claiming; three-year-olds and older; six furlongs.
Papworth 120
Leader 120
Lord Alex 120
Duke Pohl 116
Lady Assie 113
Miss Saze 113
Dealer *113
Night Flash *110
Terry Hill 110
Koll *110
Don Wiggins *104

Sixth Race—Claiming; three-year-olds and older; six furlongs.
Gene Oliver 120
Sam Incher (H) 116
Umpire 116
Little Broom 116
Kina at Arma *113
Birdie Wrack *113
Sam Gilmore *113
Selma M. 111
Vice 111
Ada El Bee 111
Lobella Ellsworth 111
Mary Ream *108
Also Eligible—
Bright Hopes *110
Sis Joke *106
Bellarion 120
Society Belle (H) 111
(H) Hamber entry.

Seventh Race—Claiming four-year-olds and older; mile and seventy yards.
Pair Allan (J) 112
Golden Sweep 112
Shaver *107
Wiktup Blossom (J) 107
Culiacan *107
Plenty Money *102
Prince Goldstream *100
*Apprentice allowance claimed.
First post, 2:30.

COUNTY CRICKET

LONDON, June 29 (CP).—Closing scores in County cricket matches:

Essex, 252 and 136 for six; Middlesex, 237 (Hendren 74, Nichols six for 78); at Lords.

Warwickshire, 382 (Santall 142); Surrey, 231 and following on 43 for two wickets (Barling 89, Mayer five for 57); at Birmingham.

Derby, 128 and 181 (Sibbles five for 49 and four for 58); Lancashire, 182 and eight for no wickets (Paynter 50, Mitchell six for 69); at Buxton.

Sussex, 378 (James Langridge 159 not out, Layland five for 67); Yorkshire, 131 and following on 104 for four (Leyland 50, James Langridge four 34); at Hull.

Nottinghamshire, 301 for nine declared (Walker 93); Gloucestershire, 282 for seven (Barnett 128); at Nottingham.

Worcester, 327 and 81 for one (Quaife 61 not out, Boyes five for 83 and Wright 57 not out); Hampshire, 252 (Perks seven for 6); at Sourbridge.

Somerset, 215 and 277 for eight declared (J. Lee 77 and 56); Kent, 105 and 10 for two (Wellard seven for 59); at Tunbridge Wells.

Leicestershire, 454 for six declared (Armstrong 64 not out); Glamorgan, 212 for five (Dyson 88); at Cardiff.

Forty Thousand See Big Italian Win Heavyweight Crown From Boston Boxer

Strong Contender in Women's Golf

MISS MARION MacDOUGALL
Of Portland, who defeated Mrs. B. R. Philbrick 5 and 3 yesterday in the quarter-finals of the women's P.N.W. golf tournament. Miss MacDougall will meet Mrs. W. A. Kirkman today.

TOURNAMENT CONTINUES AT WILLOWS

Straight Set Matches Feature Handicap Meet at Victoria Tennis Club

Play continued yesterday in the handicap tournament at the Victoria Lawn Tennis Club with straight-set victories again featured. In the men's singles, S. L. Hole won from W. Dunbar in extra sets, 2-6, 6-0, 7-5, while Misses K. Mosely and French eliminated Mrs. Macdonald and Miss Lawson, 7-5, 5-7, 6-0. Witter and Holmes won a close match from J. G. Brown and Ware in the handicap doubles after three sets, 8-10, 6-4, 6-3.

Ross Hocking won in the singles in straight sets over J. M. Jones, 6-4, 6-4, while W. Lambert took another verdict by downing T. Mabee, 6-2, 6-2. The tourney will continue today with six matches carded.

Results and today's draw follow:

Men's Handicap Singles

R. Hocking (minus 50) defeated J. M. Jones (minus 3-6), 6-4, 6-4.

W. Lambert (plus 3-6) defeated T. Mabee (scr.), 6-2, 6-2.

S. L. Hole (minus 3-6) defeated W. Dunbar (minus 15), 2-6, 6-0, 7-5.

Women's Handicap Doubles

Miss K. Mosely and Miss French (minus 15) defeated Mrs. Macdonald and Miss Lawson (minus 30), 7-5, 5-7, 6-0.

Mixed Handicap Doubles

Mrs. Moorhouse and Williams (minus 3-6) defeated Mrs. Leeming and J. G. Brown (plus 15-3), 6-3, 6-4.

Miss Martin and W. B. Lambert (plus 15-3) defeated Miss M. Philipsen and Jackson (scr.), 6-0, 7-5.

Men's Handicap Doubles

Witter and Holmes (scr.) defeated J. G. Brown and Ware (plus 30), 8-10, 6-4, 6-3.

DRAW FOR TODAY

Today's draw follows:

5:00 P.M.—

J. G. Brown vs. C. L. Backler.

Miss J. Campbell and Flett vs. Mrs. de Salis and Reade.

Miss Mosely and Dunbar vs. Miss I. Benson and Mabee.

6:00 P.M.—

Miss Peggie Horne vs. Miss M. French.

Miss Martin and Lambert vs. Miss D. Swayne and Parfitt.

Hole and Brand vs. Dunbar and Flett.

JUNIOR SOFTBALL

Vampires and Rangers scored victories in the Junior Softball League last night by defeating Workers' Sports Association and Straith's Cordinals, respectively. The former won over the W.S.A., 8-3, while the latter trimmed the Cardinals, 10-7.

Crowd Stunned as Man Mountain Lands Knockout Blow in Sixth After Taking Bad Beating for Five Rounds—Carnera Near Knockout at End of Fifth Session

Continued from Page 1

Sharkey bobbed in, as he had been doing from the start, found his opening, then flung a long, crushing right to Carnera's temple.

The massive Italian pulled back, his lips drawn back from his white mouthpiece in a kind of foolish grin. He mumbled something like "Good, good," as Sharkey tore back. Then he lifted his tremendous right fist to the champion's jaw as they came to grips.

SHORT UPPERCUT

The punch was a short uppercut inside as they were on the ropes.

Sharkey crumpled to the floor by the ropes, stretched flat on his face, as the crowd came to its feet with one long, amazed roar. As Referee Arthur Donovan picked up the count, Sharkey never stirred. He was just beginning to move, his face buried in the canvas, hands to his head, as the final ten was tolled, two minutes twenty-seven seconds after the start of the sixth. Then his seconds leaped in and dragged the beaten champion to his corner. He was still appsarently in a daze.

If Sharkey lives up to his pre-battle statements, the ring picture of him slumped in his chair, water from the bottle of his frantic seconds cascading over his hair, his closed eyes, will be the last faithful will see of the man who has flared so spectacularly through the heavyweights for the past eight years.

Right up to the last punch tonight, he was fighting one of the greatest battles of his career.

Bobbing, feinting, his lips in a thin snarl, eyes flashing, the Boston sailor ripped into battle in flashes. He moved the giant Italian around, found his openings, then lashed his punches—long rights to the head—left hooks to the body, straight to the mark.

ITALIAN ROUGH

Three times in the third round Sharkey's right cracked on Carnera's chin, obviously hurting him. The third was close as Carnera, grabbing the champion in his great arms, heaved him about the ring.

So rough did the Italian become in the fourth that he was twice warned by Referee Donovan, once for holding and hitting, again for backhanding. But Sharkey's expression never changed. He stalked his man carefully, making him miss, giving him his own chances in the clinches, where Carnera's tremendous power held all the advantage.

A swarming attack in the fifth broke through Carnera's arms, and for a moment it seemed as though the Italian's course was run. He reeled as Sharkey chased him savagely, relentlessly, thudding hooks to the body, swinging every ounce of power he had behind his right to the head.

Near the end of the round, the right landed full and clean. Carnera's legs spread wide, his eyes glared a second and his hands started down. But before Sharkey could get set for another clean smash, the huge natural guard of Carnera's arms was up again. He held tight, and the bell rang.

CARNERA IN DANGER

Sharkey had all the better of the sixth and had Carnera in even greater danger when the final blow crushed him down. The Associated Press score card gave Sharkey four of the first five rounds, crediting Carnera only with the first.

Sharkey, at 201 pounds, conceded Carnera almost sixty pounds in weight and the strain was obvious. A far better boxer over the last time they met, and improved in his hitting, Carnera still was no match for Sharkey in ring generalship and clean punching. But a hefty belt, with all his weight behind it, offset all that in the final exchange.

Carnera's victory gave him several firsts in the book of heavyweight records. He is the biggest man ever to win the greatest of boxing crowns, and was the first challenger ever to enter a ring with a heavyweight champion, favored in the betting. At ring time Carnera was 6-to-5 choice.

Originally a circus strong man, discovered in a carnival in France, Carnera was scarcely taken seriously as a fighter after his first barnstorming tour of the United States in which he piled up a string of questionable knockouts.

It was Sharkey's third knockout defeat, the first since Dempsey, who sat at the ringside tonight, blasted him down in seven rounds in 1927.

ROUND ONE

Carnera moved majestically out of his corner, like an ancient broad-beamed whaler under full sail. Sharkey dove for him, but Primo caught his left hook on his ponderous right fist twice off Sharkey's side, but took a hard left hook to the head. Sharkey ripped back in with both hands to the body, but as he pulled away Carnera's left hook caught him off balance, hurled him across the ring and nearly drove him through the ropes. Incensed, the blazing champ flailed back in again with both hands, landing a left and right to Carnera's head, but again the tremendous Italian heaved him across the ring, as though he were a child, and into the far ropes. Sharkey took Carnera's right to the body and banged a beautiful right off the Italian's long chin, the best punch of the round, as the bell sounded.

ROUND TWO

Boxing carefully, Carnera led with his long left and smothered Sharkey as the champion drove to close quarters. Sharkey bounced his right off Primo's broad chest and grunted so he could be heard all over the ring as he flung a long right that missed. Another terrific right to the jaw didn't miss and Carnera bounced back into the ropes as Sharkey followed him with a hard long hook to the head. Lunging in after feinting like a fox darting in on its prey, Sharkey lunged again and his right cracked on Carnera's chin. Primo enveloped the champ in his huge arms as Sharkey tried to get a punch at his body. Sharkey was sneering at the tremendous Italian as he feinted, searching for an opening, with Carnera pinned against the ropes as the gong sounded.

ROUND THREE

Sharkey was fighting a very careful, very heady fight, moving constantly around, feinting for openings. He got Carnera set, but his right bounced from the Italian's defending left arm as though it had hit a lamp post. Again Sharkey flung himself in, and as Carnera's arms flailed about, missing him with a dozen punches, the champ drove a furious right to the head and a hard left hook to the body. Carnera was falling back more and more on the defensive as Sharkey looped over a long one to the head, refused to bring Carnera's arms up, and smashed his left into the huge Italian's side. Sharkey dove in with a hard right to the body, but Carnera roughed him with both hands about the head as he pushed him along the ropes. The bell caught Sharkey tearing back for more.

ROUND FOUR

Carnera stuck out his long left hand, but Sharkey slipped under it, pulled away from three more stabs, and shot inside for a quick volley into the Italian's body. The champ was away again before Carnera could swing his huge hands into action. Standing back now with his left poised, waiting constantly for Sharkey to come to him and missing often, Carnera took two hard lefts to the head and a right to the body before he managed to rough Sharkey enough in close to draw a warning from Referee Donovan. They paced around the ring, matching left jabs, and Carnera suddenly swung a hard right to the head. Carnera grabbed Sharkey's left hand, pulled him in, and belted his head with both hands, drawing a warning for holding and hitting, then another for back-handing. He threw Sharkey into the ropes again as though he were tossing a volleyball as the bell rang.

ROUND FIVE

Sharkey poked at Carnera's body with a left until he drew the giant's fists down, but Primo put his hands up in time to block a hard shot to the chin. As Sharkey banged a long one to the body, Carnera grabbed him, held him and banged him with his free hand, drawing another warning from the referee, but Sharkey merely sneered and smashed his left to the Italian's ribs again. He chased Carnera to his corner, but the bell rang before he could do more than fire a long left to the jaw.

ROUND SIX

Bending low, keeping his head down around Carnera's waist, Sharkey stabbed up into the Italian's face, then hooked two lefts to the body. Carnera drove with both hands, catching Shrkey off balance and as he thumped the champ round the ring, Sharkey slipped to the floor. He was caught off balance and came up without a count to weave in on the Italian. Carnera held the champ off with his left and ripped four ponderous rights to Sharkey's body. A right uppercut floored Sharkey and he was counted out.

Standings

AMERICAN LEAGUE

	W.	L.	Pct.
Washington	43	25	.632
New York	43	25	.632
Philadelphia	33	32	.508
Chicago	34	34	.500
Cleveland	34	36	.486
Detroit	33	36	.471
Boston	29	40	.420
St. Louis	25	45	.357

NATIONAL LEAGUE

	W.	L.	Pct.
New York	40	24	.625
St. Louis	38	29	.567
Pittsburgh	36	32	.529
Chicago	34	34	.500
Boston	32	35	.478
Cincinnati	30	34	.469
Brooklyn	30	35	.462
Philadelphia	27	40	.403

INTERNATIONAL LEAGUE

	W.	L.	Pct.
Newark	48	30	.615
Rochester	45	33	.542
Toronto	45	34	.570
Baltimore	42	39	.519
Montreal	35	43	.449
Buffalo	34	44	.436
Albany	34	46	.425
Jersey City	31	45	.408

COAST LEAGUE

	W.	L.	Pct.
Sacramento	52	33	.612
Portland	47	35	.573
Hollywood	46	37	.549
Los Angeles	45	38	.542
Missions	41	45	.477
Oakland	36	45	.450
San Francisco	33	42	.440
Seattle	32	48	.400

"Oh, Bob," shouted the lady of the house to her husband, "how do you expect to drive a nail in the wall with that toothbrush? For goodness sake, use your head."

AUSTIN ELIMINATES GLEDHILL AT WIMBLEDON MEET

English Net Star Plays Fine Game In Great Victory

Thrills Packed Stands With Straight-Set Decision Over Youthful American—Farquharson Falls Before Play of Menzel—Vines and Mrs. Helen Wills Moody Advance

WIMBLEDON, June 29 (CP-AP).—H. W. "Bunny" Austin, English net star, showed impressive form at the Wimbledon tennis champions today in defeating the youthful Keith Gledhill, ninth ranking United States player, in straight sets, 6-3, 10-8, 6-1.

Austin's showmanship thrilled the packed stands of Wimbledon's famous centre court as the Englishman thoroughly outplayed the young Californian with his forehand cross volleys and his sliced drives to the backhand. Gledhill frequently was forced into errors as Austin leaped to the net or battled it out from the baseline.

Nat Farquharson, South African ace, who yesterday defeated Fred Perry, England's No. 1 player, today fell before the versatile style of he Czecho champion, Roderick Menzel, 6-3, 6-3, 6-2. The heavily-built Menzel, with a fine repertoire of strokes, delighted the spectators with his daring volleys and willingness to go after every shot.

The defending singles champions, Mrs. Helen Wills Moody and Ellsworth Vines, advanced easily. Mrs. Moody had little difficulty in overcoming England's ranking girl, Mary Heeley, 6-1, 6-1. Vines defeated the agile Jap, R. Miki, 6-2, 6-4, 6-4, in the third round.

FRENCH PAIR WIN

The veteran French doubles pair of Jean Borotra and Jacques Brugnon began defence of their titles with a straight set victory over the well-rated English team of H. G. N. Lee and H. K. Lester, 7-5, 6-2, 7-4.

Austin stepped through his match with Gledhill with little difficulty, while the top-seeded English doubles pair, Mary Heeley and Dorothy Round, eliminated Helen Jacobs, of the United States, and her English partner, Mrs. Phyllis Midford King, 1-6, 6-1, 6-2.

Women's Doubles—First Round

Mrs. Dorothy Andrus Burke, United States, and Muriel Thomas, England, defeated Mrs. M. Stork and Ida Adamson, France, 6-2, 7-5.

Women's Singles—Third Round

Helen Jacobs, United States, defeated N. Trentham, England, 6-2, 6-1.

Mme. Sylvia Henrotin, France, defeated F. Von Ende Plugner, Germany, 7-5, 6-1.

Hilda Krahwinkel, Germany, defeated Freda James, England, 6-3, 6-4.

Mrs. Dorothy Andrus Burke, United States, defeated Mrs. L. R. C. Michell, England, 3-6, 6-3, 6-2.

Mrs. Helen Wills Moody, United States, defeated Mary Heeley, 6-1, 6-1.

Mme. Rene Mathieu, France, defeated Miss B. Feltham, England, 4-6, 8-6, 6-2.

Margaret Scriven, England, defeated N. M. Lyle, England, 4-6, 6-1, 9-7.

Betty Nuthall, England, defeated Joan Ridley, England, 6-1, 6-3.

Mrs. Eileen Bennett Whittingstall, England, defeated E. M. Dearman, England, 6-3, 4-6, 6-2.

Katherine Stammers, England, defeated G. Harry, England, 6-1, 8-6.

L. Valerio, Italy, defeated F. S. Ford, England, 6-2, 3-6, 6-1.

Men's Doubles—First Round

Jean Borotra and Jacques Brugnon, France, defeated H. G. N. Lee and H. K. Lester, England, 7-5, 6-2, 6-4.

Clayton L. Burwell and David Jones, United States, defeated A. V. Asmussen and A. Jacobsen, England, 6-3, 6-4, 13-11.

W. L. Bress, United States, and W. L. Ryan, England, defeated J. F. E. Ysaght and A. G. C. King, England, 6-3, 6-3, 3-6, 6-0.

Men's Singles—Third Round

Roderich Menzel, Czechoslovakia, defeated Nat Farquharson, South Africa, 6-3, 6-3, 6-2.

P. B. D. Spence, England, defeated V. G. Kirby, South Africa, 7-9, 6-4, 4-6, 6-4, 6-2.

Lester Stoefen, United States, defeated W. H. Powell, England, 6-2, 6-4, 6-2.

Cliff Sutter, United States, defeated Gottfried von Cramm, Germany, 6-3, 6-4, 9-7.

Daniel Prenn, Germany, defeated Don Turnbull, Australia, 7-5, 6-0, 6-2.

Fourth Round

C. de Stagani, Italy, defeated Andre Merlin, France, 6-4, 6-2, 6-1.

Semi-Finalists in P.N.W. Golf Tournament

"SCOTTY" CAMPBELL — LEE STEIL — ALAN TAYLOR — DR. WILLING

Above Are the Semi-Finalists of the Thirty-Fifth Annual Pacific Northwest Golf Tournament Now in Progress at the Victoria Golf Club. Campbell Will Meet Steil Today, While Taylor Will Tackle Dr. Willing. Matches Are Expected to Be Cosely Fought. The Final Will Be Played Tomorrow.

Remember When

(Twenty-Five Years Ago)

A junior baseball game was played between the Oak Bay and Captal teams yesterday, at Beacon Hill Park. It was won by the Oak Bay boys by a 5 to 3 score. The match was fast and snappy right from the first and this, conbined with the spicy remarks from the large gathering, lent a fine atmosphere for the great game it was.

That the royal sport—yachting—is beginning to assume its past ascendency in Victorian and on Victorians, who incline to aquatic amusements, was plainly evinced yesterday. The club had not called for a meet but the beautiful day and the spanking breeze across the Strait was too much for the majority of yachtsmen, who turned out in large numbers to enjoy a cruise.

An exodus of Victoria sportsmen will occur today. The J.B.A.A. crew to row in the N.P.A.A.O. regatta, to be held on Lake Washington, near Seattle, on July 3 and 4, will leave today in order to get a day's practice on the lake waters. The Y.M.C.A. track and field teams will leave for Vancouver to compete in the Dominion Day sports meet in Vancouver. Accompanying them will be the Victoria representative cricket squad who will engage Vancouver in an inter-city fixture on Dominion Day. A large contingent of trap-shooters will also be on the Vancouver boat on their way to compete in the holiday trap-shoot in the Terminal City.

One of Victoria's finest yachts, the Gwenol, left yesterday morning for Vancouver under her own sail. She is a fine craft with a wide expanse of sail and a speed that will enable her to take part in the majority of contests without being afraid of dragging the rear. The Gwenol is manned by Commodore Gibb, of the local club, and Messrs. Forbes, Foote, Pigott and Askley.

The annual tournament of the Victoria Lawn Tennis Club will be opened on Saturday afternoon at the Belcher Street courts, it was learned last night. It was first decided to start on Monday, but the large entry list made the extra day necessary.

SEATTLE RACING OPENS SATURDAY

Big Field of Horses to Appear at Initial Event in Sound City Meet

SEATTLE, June 29 (AP). — Twenty-five horses are already stabled at the Silver Lake race track grounds near Everett, and ten carloads of thoroughbreds are on their way from Tanforan, in California, Chairman Ed Brown, of the State Horse Racing Commission, announced tonight, ready to open the season for the "sport of kings," in Washington State, Saturday afternoon.

Unable to obtain a pari-mutuel machine in time, Brown said, a bulletin board system of recording the progress of the wagers will be used instead, but the pari-mutuel system of betting will be worked.

A set of competent officials have been engaged for the first legal horse racing and betting in Washington State since 1909. The season at Everett will run from July 1 to 22.

Andrew G. Leonard, of Lexington, Ky., a past editor of The Thoroughbred Racer and a judge at Lexington, Miami, Fla., and Cleveland, will be the presiding judge for the meeting. Floyd Smith, of San Diego, will send the horses away, and the official timer will be Russell Saunders, of Agua Caliente.

On Saturdays and holidays, the feature event will be a $1,000 purse, Chairman Brown announced for the Silver Lake Jockey Club, sponsors of the meet, and on each there will be four $300, two $400 and two $500 purses. Through the week, also, the association will be obliged by the ruling of the Legislature to run two $200, a $400 and two $500 races exclusively for Washington-bred horses.

The inaugural handicap on Saturday will be known as the Joe Roberts Handicap, for the legislator who introduced the bill to the state lawmakers.

CHUCK KLEIN IN SECOND PLACE

Has Perfect Day With Bat to Move Ahead of Davis and Cronin in Big Six

Chuck Klein broke his tie with Spud Davis for the National League batting lead in a decisive way yesterday to gain second place in the Big Six, only a point behind the idle leader, Al Simmons. Klein hit two homers and two singles in four times up to bat and shot his average up to .371.

THE STANDINGS

	G.	AB.	R.	H.	Pct.
Simmons, White Sox	68	282	54	105	.372
Klein, Phillies	69	280	47	104	.371
Cronin, Senators	69	270	50	101	.362
Davis, Phillies	65	232	27	84	.362
Schulte, Senators	61	234	49	82	.350
Fullis, Phillies	69	303	47	105	.343

HOME RUN STANDING

Home Runs Yesterday — Klein (Phillies)), 2; Foxx and Johnson (Athletics); Kuhel (Senators); Crosetti (Yankees); F. Herman (Cubs), 1 each.

The Leaders — Foxx (Athletics), 19; Ruth (Yankees), 17; Gehrig (Yankees), 17; Klein (Phillies), 15; Berger (Braves), 13; Lazzeri (Yankees), 13.

League Totals — American, 304; National, 225. Total, 529.

JOHNSON AND E. L. MANN IN GOLF FINAL

Reach Last Bracket of Invitation Tourney at Oak Bay Golf Links

Boss Johnson and E. L. Mann marched into the final of the invitation tournament held in conjunction with the Pacific Northwest Golf Association at the Oak Bay links as a result of their victories yesterday in the semi-finals. Johnson played sound golf in putting out Vic Painter, young Uplands club player, 3 and 1, while E. L. Mann eliminated W. L. "Bill" McIntosh, 2 and 1. The winners of both matches will meet this morning at 11:10 o'clock over the eighteen holes for the laurels.

In the first flight, Commander Laurie won a marathon battle from W. H. Molson at the twenty-first hole, while T. H. Leeming put out Percy Criddle, 8 and 6. The former match was close all the way, with Laurie sinking a fine putt on the third extra hole to win out. They will start off at 11:20 over eighteen holes.

Tillicums to Face Cameron's Squad Tonight

CAMERON'S Lumber, undisputed leaders, will meet Tillicums in the Senior Amateur Baseball League this evening at the Royal Athletic Park at 6:15 o'clock. The lumbermen are well out in front of the pack and another win and they will be hard to catch. Tillicums are tied with Sons of Canada for second berth and a victory for them will break the deadlock. Al Blunt or Goldie McKinney will probably start for Cameron's, while Lloyd Jones or Jimmy Proudlove is expected to be Manager Down's choice for the heavy work.

RAYMOND CAPTURES OLD COUNTRY RACE

NEWMARKET, England, June 29 (CP).—Sir Abe Bailey's three-year-old colt Raymond today won the Prince of Wales Stakes by a length and a half over the Aga Khan's Dastur, with J. P. Hurnung's Tavern, third, another four lengths back.

Eleven three and four-year-olds ran the mile and a half of the big race, first run in 1894 and worth about $15,000.

My Bonnie bent over the bonnet,
The petrol tank to see;
She lighted a match to assist her,
Oh! Send back my Bonnie to me.

SCOTT'S SCRAPBOOK - - By R. J. Scott

DUNLOP GOLF BALLS FLY TRUE AND PUTT TRUE

DUNLOP GOLF BALLS like DUNLOP FORT TIRES are "In a class by themselves"

MASAMUNE (CANADIAN SAKE)

MASAMUNE "PINK LADY"

A mid-summer cocktail, delicate as its name—pleasing and palatable. Mix in these proportions: Masamune 8 parts, Italian Vermouth and French Vermouth, 1 part each; 2 parts Gin; 2 dashes each Grenadine, Lemon Juice, Pineapple Juice. Add crushed ice and mix in shaker.

Masamune Is on Sale at Government Liquor Stores

Manufactured by: VANCOUVER MALT & SAKE BREWING CO. LTD. VANCOUVER, B. C.

55¢ 26 OZ. BOTTLE

Ask for "MASSA-MOO-NAY"

This advt. is not published or displayed by the Liquor Control Board or by the Government of British Columbia.

Don't forget your PILSENER for the holiday . . . Liquor Stores will be Closed Saturday but you can get delivery Friday if you phone your order before 4 P.M.

Empire 0032

New Low Price $1.50 Per Doz.

VANCOUVER BREWERIES LTD.

Brewers and Bottlers of: PILSENER :: DUTCH GIRL :: U.B.C. BOHEMIAN BEERS :: CREAM STOUT

This advertisement is not published or displayed by the Liquor Control Board or by the Government of British Columbia.

For Dominion Day Install a VICTOR Auto Radio In Your Car

We Can Have It Installed for You in One Hour.

$59.00

KENT'S

641 Yates St. Phone E 6013

FLANNEL TROUSERS

Greys—Fawns

Extra Values

$3.50 $3.95 $4.50

20 to 23-Inch Bottoms

Price & Smith, Ltd.

614 YATES STREET

Bicycles for Hire

25¢ Per Hour; $1.00 Per Day

WEEK-END SPECIAL $1.50

GEO. R. HARRIS

714 FORT ST. G 7824

W. & J. WILSON

Men's and Boys' Clothes

Jaeger Woollens—Burberry Coats

Established 1862

1217 Government Street Phone G 5613

TODAY SPECIAL SHOE CLEARANCE !!

Wm. Cathcart & Co., Ltd.

1206 Douglas Street Phone G 6111

TIME WORKS WONDERS

25oz. $3.15

Seagram's famous "83" Rye Whisky is bottled from the oldest stocks of whiskies in Canada. Aged and mellowed in charred oak casks, it is the popular product of a distillery established in 1857.

16oz. $2.15

SEAGRAM'S RYE WHISKIES

This advertisement is not published or displayed by the Liquor Control Board or by the Government of British Columbia.

FINANCE - COMMERCE - MARKETS

Security Prices Little Changed At Wall Street

NEW YORK, June 29.—Financial markets were disposed to move cautiously today as international debate on currency stabilization continued at full tilt.

Stocks behaved about as they did yesterday, which meant a selective market, in which specialties did most of the advancing selling, gained the upper hand during late trading, and the average was again a moderate loss. Wheat more than recovered early losses, responding to further information on the extent of hot weather damage. Corn and cotton were both losers, the latter being affected by exchange uncertainties.

Sterling swung excitedly and was lower nearly all day, traveling a range of around 15 cents. The foreign currency market found it extremely difficult to appraise stabilization prospects in view of the crop of reports on that point available during trading hours, but it was apparent gold standard countries were still determined to maintain their fight.

Share traders combed the list for possible laggards and available candidates for an advance, setting on several stocks which recently have been prominent. Alcohol issues dropped under brisk realizing, National Distillers losing more than 5, United States Industrial 3, and Owens-Illinois 5. Sales totaled 5,492,740 shares.

With the exception of a rather brisk rally in United States Government securities, the bond market today was a highly irregular affair.

The recovery of Federal loans, in more active trading than usual, was attributed partly to a cessation of selling by New York banks and to further purchases by out-of-town institutions which have withdrawn funds from local banks. All of the listed Liberty and Treasury bonds recorded gains of 1-32 to 12-32 of a point.

Secondary corporation groups generally reflected the nervousness of stocks by milling about indifferently.

(Jenks, Gwynne & Co.)
(All Fractions in Eighths.)

	High	Low	Close
ELECTRICAL AND MANUFACTURING			
Allis Chalmers Mfg.	20-5	19-7	20
Elec. Auto Lite	24	23-2	23-2
El. Storage Batt.	47-6	..	47-6
Foster Wheeler	17	..	17
General Electric	24	23-5	23-5
Westinghouse El.	45-7	44-6	44-5
Elec. Bond & Share	35-1	34-4	34-4
MISCELLANEOUS AND MANUFACTURING			
Amn. Can Co.	91	60	60-7
Amn. Ice	17-2	15-6	16-6
Bendix	18-5	17-6	17-5
Burroughs Adding	20-1	18-1	19-1
Case Threshing	90-4	87	88
Congoleum Nairn	17	16-6	17
Continental Can.	62-2	60	60
Curtiss-Wright	3-2	3	3
Dupont de Nemours	76-7	76-1	76-4
Eastman Kodak	83-6	80-4	83-4
Gillette	15-4	14-4	14-4
Gold Dust	24-5	23-9	23-5
Int. Harvester	40-5	39	39
Nat. Cash Register	22-2	20	20-5
Nor. Amn. Av.	7-2	..	7-3
Pullman	51-5	50	51-2
Radio Corp. of Amn.	9-2	9-1	9-7
Remington-Rand	9-3	9-4	6-1
Simmons Co	17-3	16-6	16-9
Underwood Type	38-4	36-1	36-4
United Aircraft	34	32-5	32-6
RAILS			
Allegheny Corp	4-1	4	4-1
Atchison	67-2	65-2	65-4
Balt. & Ohio	26-5	25-1	25-6
Can. Pacific	17-5	17-2	17-3
Ches. & Ohio	41-6	41	41
C.M. & St. Paul	5-5	..	5-5
Chicago Rock Island	6	6-4	6-6
Del. Lack. & West.	40-4	37-6	39-2
Ill. Central	22-4	32	22-4
Lehigh Valley	21	20-2	21
Louis. & Nash.	56-3	55-2	56-3
Mo., K. & Tex.	14-1	13-3	13-6
Missouri Pac.	5-5	..	5-5
Missouri Pac. pfd.	8-6	..	8-6
N.Y. Central	42-2	40-4	40-7
Northern Pac.	24-4	23-7	23-7
Pennsylvania R.R.	30-4	20-5	20-2
Southern Pac.	21-1	29-3	29-6
Union Pacific	118-2	115-4	117
STEEL AND IRON			
Amn. Car & Found.	29	28-3	29
Amn. Locomotive	36-4	36	36-4
Baldwin Loco.	11-7	11-2	11-3
Bethlehem Steel	41-4	34-7	40-2
Byers (AM) Co.	27	26-5	26-7
Crucible Steel	24	23-4	24
Lima Loco	25-1	26	25-1
Rep. Iron & Steel	17-5	17-2	17-2
U.S. Cast Iron Pipe	19-5	17-5	19-2
U. S. Steel	58-3	57-5	57-4
Vanadium	25-2	24-4	24-4
AUTOMOBILE AND ACCESSORIES			
Auburn	53-5	51-6	63-5
Briggs	11-5	11-2	11-2
Chrysler	24-7	22	23-6
General Motor	29-5	28-7	29
Graham-Paige	4-1	4	4-1
Hudson	11-2	..	11-2
Mack Truck	41-7	41-4	41-4
Nash	21-2	20-4	20-4
Packard	5-5	5-2	5-3
Stewart Warner	7-2	..	7-3
Studebaker	5-4	6-3	6-2
Timken Roller	20-2	26	30-3
Yellow Truck	5-4	6-1	6-1
TIRES AND RUBBER			
Goodrich	15-6	14-7	15-5
Goodyear	33-6	33-4	35-2
U.S. Rubber	13-7	13-2	13-6
PUBLIC UTILITY			
Public Service, N.J.	53	51-5	61-6
Amn. Foreign Pow	17-4	16-4	16-4
Amn. Pow. & Light	13-2	12-6	12-6
Aml. Tel. & Tel.	127-2	126	126
Amn. Water Wks.	27-2	23-4	36-5
Brook. Man.	37-4	..	37-4
Columbia Gas	24-5	22-4	23-7
Consol Gas, N.Y.	57-7	56-2	57-1
Elec. Pwr. & Lite	12-5	12	12-2
Inter. Tel. & Tel.	19-2	17-7	15-2
Louisville Gas	21-2	..	21-2
North American	32-7	31-6	31-5
South Calif. Edison	25	..	25
Stand. Gas & Elec.	19-2	19-1	18-1
Stone & Webster	15-7	13-1	16-4
United Corp.	12-2	11-7	11-7
Util. Pow. Lt. "A"	5-5	..	6-6
Western Union	65-7	54-2	64-4
FOOD PRODUCTS			
Amn. Sugar	52	..	62
Borden Co.	35-6	34-5	26-5
Cal. Pkg.	22-4	..	23-4
Canada Dry	22-6	21	22-2
Corn Products	80-4	77-1	77-1
Gen. Foods	26-6	37-7	29
Gt. West Sugar	29-3	28	29
Loose Wiles Biscuits	29	..	29
National Biscuit	57-4	55-7	57-3
Nat. Dairy Prod.	25	22	22-5
Safeway Stores	57	55	55
Standard Brands	26-4	25-4	26
United Fruit	62	91	62
Wrigley	46	48-7	49
APPAREL			
American Woolen	15-6	14-4	15-4

Cluett Peabody	22-5	..	23-5
Julius Kayser	17-7	16-6	17-3
Real Silk Hosiery	18-7	17	18-7
U. S. Leather "A"	19-4	..	19-4
RETAIL TRADE			
Assoc. Dry Goods	15-4	15	15-4
Dom. Stores	20-7	20	20-7
Drug, Inc.	63-4	60	61-1
S. S. Kresge Co.	15	14-7	15
Montgomery Ward	25-6	24-1	24-6
Sears Roebuck	38-1	36-1	31-7
Schulte Retail	7-8	7-6	7-6
F. W. Woolworth	45-2	44	45-2
TOBACCOS			
Amn. Tobacco "B"	89-4	86-4	88-3
Ligett Meyers "B"	93-4	91	92
Lorillard	23	22-4	22-5
Reynolds Tobacco "B"	45-5	44	44-7
MISCELLANEOUS			
Fox Film "A"	3-3	3-1	2-1
Gen. Asphalt	199	194	196
Int. Cement	24-1	23-2	22-4
Johns Manville	50-6	49-4	49-4
Loews	23-2	22	22-6
Otis Elevator	21-4	21	21
Radio Keith Orpheum	4-1	3-7	4-1
Trans America	7-5	7-6	7-6
Warner Bros.	6-2	5-2	5-7
CHEMICAL			
Air Reduction	81-4	80-2	81
Allied Chemical	117	114	114-3
Columbia Carbon	63-2	61	62-2
Com. Solvents	30-5	27-6	29-4
Freeport Texas	37	39	36-1
Lambert	37-7	36-6	37
Lehn & Fink	22-3	21-4	21-4
Liquid Carbonic	36-2	36-2	37
Mathieson Alkali	32-4	30-6	32-3
Nat. Distillers	104-6	96-5	97
Tex. Gulf Sulphur	31-2	30	30-4
Union Carbide	41-6	40-4	40-7
U.S. Ind. Alcohol	65	60-1	60-1
OIL AND REFINING			
Atlantic Ref.	29-4	26-2	26-4
Cont. Oil	16-3	15-4	15-4
Houston Oil	32-4	32	32-4
Phillips Petro	15-3	14-6	15-2
Pure Oil	8-6	8-4	8-6
Royal Dutch	31-6	30-7	21-4
Shell Union Oil	6-4	8-5	8-7
Standard Oil, Cal.	36-5	35-4	35-4
Standard Oil, N.J.	39	37-4	37-5
Socony	13-6	13	13-1
Texas Corpn.	24-2	23-4	24-2
Texas Cac. Coal	5-2	..	5-2
Union Oil, Cal	20-6	10-6	30
MINING AND SMELTING			
Alaska Juneau	20-2	19-7	20-2
Amn. Smelting	35-2	33	34-4
Anaconda Copper	16-6	19	1-52
Cerro De Pasco	25	24-1	24-7
Dome	32-2	31-4	31-6
Granby	12-2	12	12-1
Howe Sound	23-6	23	23-9
Int. Nickel	19	17-4	17-4
Kennecott	20	10-2	19-3
Noranda	26-9	38-4	26-6
Patino Mines	17-2	17-1	17-2
Phelps Dodge	13-5	13-1	13-2

Montreal-Toronto Stock Quotations

(Jenks, Gwynne & Co.)

Assd. Breweries	12½
Bell Telephone	16¼
Brazilian	18¾
B. A. Oil	15
B. C. Packers	5¾
B. C. Power "A"	25
Canada Cement	7½
Canada Car & Foundery	7
Canada Inds. Alco.	12
Consolidated M. & S.	133½
Seagrams	25
Dominion Bridge	27
Dominion Textile	64½
General Steel Wares	5⅛
Imperial Oil	15⅛
Imperial Tobacco	10
Nickel	19½
Intl. Utilities "A"	13
Lake of the Woods	17
Loblaw	14¾
Massey-Harris	10¼
McColl Frontenac	14
Montreal L. & P.	36¼
National Breweries	25⅛
Ogilvie	182
Power Corporation	13¼
Shawinigan	17⅛
Steel of Canada	29¼
H. Walker	39¼
Bank of Montreal	199a
Bank of Toronto	193½
Royal Bank	165
Dominion Bank	160
Bank of Commerce	150
Imperial Bank	157

Dominion Bonds

(Burns & Wainwright, Ltd.)

			Bid	Asked
Dom. of Can.	5½%	1933	99.95	100.55
" "	5½%	1934	100.95	101.65
" "	5½%	1937	106.625	109.675
" "	5%	1937	108.25	109.25
" "	5%	1943	103.25	104.25
" "	4½%	1940	100.50	101.375
" "	4½%	1944	100.00	101.00
" "	4½%	1946	96.576	100.975
" "	4%	1935	99.50	100.275
" "	4%	1952	94.00	95.00
Convs. Loan	4½%	1956	99.00	100.25
" "	4½%	1957	99.00	100.25
" "	4½%	1956	99.75	69.75
" "	4½%	1959	96.50	100.50
Can. Nat. Rly	4½%	1951	99.75	101.00
" "	4½%	1954	96.25	100.25
" "	5%	1954	103.25	104.25
" "	4½%	1956	103.00	104.50
" "	4½%	1956	66.75	100.76
" "	4½%	1957	60.276	100.275
" "	4½%	1960	104.75	106.00
" "	5%	1969	104.75	106.00
" "	5%	1970	104.50	105.50
Nat. Ser. L'n	5%	1935	102.25	103.25
" "	5%	1941	103.125	104.00

All prices subject to 25c per $1.00 brokerage either way.

New York Curb

(Jenks, Gwynne & Co.)

Amn. Aluminum	57¼
Amn. Gas & Electric	44⅛
Amn. Cyanamid	12¾
Amn. Super Power	7⅛
Ark. Nat. Gas	3
Brazilian	15
Canadian Marconi	2½
Cities Service	4¾
Electric Bond	34½
Ford of Canada	12¼
Ford of England	4⅞
Gulf Oil	56
Hecla	7¾
Hudson Bay	6⅛
Humble Oil	63¼
Intl. Petro.	17¾
Imperial Oil	13¾
Newmont	40
Niagara-Hudson Power	12¾
Intl. Util. "B"	3
Pennroad	2½
Shattuck	2½
Standard Oil, Indiana	31½
Standard Oil, Kentucky	16¾
Standard Oil, Ohio	33¾
Swift Packing	20½
Swift Intl.	30
Trans Air	6¾
United Founders	2¼
United Gas	4⅛

Silver Markets

LONDON, June 29 (AP).—Bar silver, weak, 9-16 lower at 18 3-8d.

AT NEW YORK

NEW YORK, June 29 (AP).—Bar silver, 5-8 lower at 35 5-8.

7½ and 8% MORTGAGES

Now that bank interest is reduced and every possibility of interest on bonds being reduced, would it not be advisable to those wishing to receive a higher yield of interest on their savings to CONSIDER THE FIRST MORTGAGE INVESTMENT?

During our many years of experience in mortgage investments, we realize as we feel many other investors do, that the first mortgage investment has stood the test during these very difficult and trying times as few other investments have done, and it is with this thought in mind that we wish to lay before the investment public THE FIRST MORTGAGE INVESTMENT.

To those who are desirous of obtaining a higher yield on their savings, consistent with safety, we recommend this investment.

We have very attractive mortgages on hand, and our Mortgage Department is always at your service.

PEMBERTON & SON
Investment Brokers
Established 1887
625 Fort Street Phone G 8121-8122

FOREIGN EXCHANGE

NEW YORK, June 29 (AP).—Foreign exchange heavy. Quotations in cents.

France—Demand 4.99; cables 4.96.
Italy—Demand 6.67; cables 6.67.
Demand:
Belgium—17.73.
Germany—30.50.
Holland—50.85.
Norway—21.55.
Sweden—22.09.
Denmark—10.16.
Switzerland—24.36.
Spain—10.64.
*Portugal—4.02.
*Greece—.72¼.
*Poland—14.15.
*Czechoslovakia—3.80.
*Jugoslavia—1.70.
*Austria—14.06.
*Rumania—.76.
*Argentina—32.35.
*Brazil—7.64.
Tokio—27.37½.
Shanghai—27.73.
Hongkong—30.50.
Mexico City (silver peso)—27.76.
Montreal—In New York 91.37½.
New York—In Montreal 109.50.
*Nominal.

STERLING EXCHANGE

NEW YORK, June 30 (AP).—Quotations in dollars. Demand 4.28½; cables 4.26½; sixty-day bills 4.27⅝.

BULLS HALT WHEAT DROP

Late Rally Wipes Out Much of Heavy Losses on Winnipeg Exchange

WINNIPEG, June 29 (CP).—All-session-long "bear" domination was broken as wheat futures prices, backed by the support of the first good-sized export sales in days, staged a rousing rally in late dealings of the Winnipeg Grain Market today to recover more than half of earlier losses and finish only a little more than 1½ cents down.

Values mounted impressively, recovering lost ground in bounds as they swept upward from near the day's low marks to finish 1¾ cents under Wednesday's final prices. July future at 73 cents, October 75⅝ cents and December 77 cents. Earlier they had been more than 3 cents lower.

Late-session confirmation of more than 1,000,000 bushels of export, first Canadian wheat to be sold for overseas shipment for ten days, provided the depressed "bull" forces with a focal point around which to rally. With Canadian prices far out of line for export at the peak of the booming markets, foreign buyers had ignored Canada's wheat.

Until this developed, however, "bears" had been in control of the market. Given a sharp setback at the opening, futures at no time had showed recuperative power. At the lowest levels, more than 7 cents had been deducted from the 10-cent advance scored during Saturday and Monday.

Selling from all sides flowed into the pit as one-time buyers sought to take profits. Strong supporters of the "bull" market, Chicago interests today were equally as eager to unload their holdings. And speculators who had purchased heavily Monday rushed to throw their wheat overboard.

Not a bushel of wheat was exported from Russia or the Balkans this week, according to figures issued today. And Argentine clearances decreased more than 2,000,000 bushels compared with the previous week shipments of 2,149,000 bushels. Last week, 4,500,000 bushels of wheat were exported from Argentina.

Reflecting improvement of export, cash grains were in demand near the close, with spreads closing fractionally better. Speculative buying aided coarse grains to stage rallies near the close and earlier declines were partly regained. Flax, again featuring, had at one time declined 7 cents.

(Jenks, Gwynne & Co.)

	Open	High	Low	Close
Wheat—				
December	77⅞	79⅞	75⅝	77
July	74	75½	71½	73
October	75¾	77½	74	75¾
Oats—				
December	36⅝	35¾	34¼	35
July	33⅝	34⅝	33½	32½
October	35	35⅛	33½	34½
Rye—				
December	55½	65⅝	51½	53¾
July	59⅝	61	56	50¼
October	64⅞a	64⅝	59¼	62¾
Barley—				
December	46⅜b	47⅛	42⅜	44½
July	42⅞	43⅝	40⅛	41¼
October	45⅜	46⅛	42¼	42⅞
Flax—				
December	155½	158	150	157
July	154½	156½	149	155½
October	159	155⅝	151	157

Canadian Bonds

(Burns & Wainwright, Ltd.)

GOVERNMENT AND MUNICIPAL

	Quoted
Dom. of Can. guar. C.N.R. 4½%, 1959	101.00
Dom. of Can. guar. G.T.P. 4%, 1962	96.50
Prov. of Alberta 6%, 1947	102.60
Prov. of B.C. 5%, 1947	102.50
Prov. of Manitoba 5½%, 1955	96.75
City of Montreal 5%, 1945	101.75
Prov. of Saskatchewan 5%, 1952	99.50
City of Vancouver 5%, 1970	88.00
City of Victoria 6%, 1947	101.50
PUBLIC UTILITIES	
B.C. Power Corp. 5½%, 1960	92.00
B.C. Telephone 5%, 1960	93.50
Calgary Power 5%, 1960	86.00
Can. Pac. Rly. 4½%, 1944	85.50
Gatineau Power 5%, 1956	84.50
Shawinigan W. & P. 4½%, 1967	90.00
West Kootenay Power 5%, 1955	67.00
INDUSTRIALS	
Acadia Sugar Refining 6%, 1946	64.50
B.A. Oil Co. 6%, 1945	96.50
Canada Bread 6%, 1941	94.25
Dom. Tar & Chem. 5%, 1949	72.50
Eaton Realty 5%, 1949	92.00
Harris Abattoir 6%, 1947	66.00
Massey-Harris 5%, 1947	87.00
McColl Frontenac Oil 6%, 1946	67.00
National Biscuit 5½%, 1950	65.00
United Grain Co. 5%, 1946	65.00
United Gas & Fuel 4½%, 1946	75.00

Montreal Produce

MONTREAL, June 29 (CP).—Strength in butter and eggs was registered on the Montreal Dairy and Produce Market today, as a result of continued hot weather. The butter markets were generally quoted at 20 1-4 cents a pound for No. 1 butter in car lots or less, 1-4 cent higher than yesterday and a full cent higher than the previous day.

Eggs brought 20 1-2 to 21 cents a dozen for extras, 16 1-2 cents for firsts and 13 1-2 cents for seconds, 1-2 cent higher than on Wednesday.

Cheese prices held at about the same as yesterday, Ontario cheese being quoted at 10 7-8 to 11 cents a pound and Quebec cheese at 10 3-8 to 10 1-2 cents.

OILS GAIN; MINES DROP

Investors Switch Interest at Vancouver—Home Leads Group Advance

VANCOUVER, June 29 (CP).—Investors switched to the oil group on the Vancouver Stock Exchange today and demand for these stocks carried them to new high levels for the year as they enjoyed a day of unusual activity. The other stocks were comparatively quiet and general losses were recorded.

Home led the advance in the oil group with a spectacular gain of 24 points to 1.20, a new high for the year. It opened at 1.14, sagged to 1.00 during early trading and then spurted upwards to touch 1.23 during hectic trading of the afternoon session. Sterling Pacific was the active leader of the group, gaining 4 points to close at 38, while C. & E. advanced 6 points, Royalite 1.00, Mayland 14, Vanalta 2 1-2 and Mercury 2 1-4.

Other stocks were irregularly lower with Bralorne leading the decline with a drop of 30 to 6.65. Reno lost 19 points, Cariboo 15, Meridian 8, Premier 7 and Golden Bell 5. Among the cheaper gold, Bridge River Exploration lost 4, Bridge River Consolidated 3, Wayside 4 and Morning Star 2. Pioneer was an exception with a gain of 75 to 13.50, while A. P. Consolidated advanced 2 to 17.

Pend Oreille featured the base metals, with a decline of 10 points to 1.25, while Noble Five dropped 1 1-2. National dropped 1 point to 5 1-2 to pace the silvers with other issues fractionally lower.

MORNING SALES

Oils

A.P. Con.—60 at .16; 630 at .17; 1,200 at .16; 100 at .19.
C. & E.—20 at .75; 300 at .77; 5,225 at .80; 600 at .81; 400 at .82; 1,000 at .83.
Hargal—200 at .08.
Home Oil—7 at 1.00; 665 at 1.10; 1,000 at 1.11; 400 at 1.12; 100 at 1.13; 400 at 1.14; 1,930 at 1.15; 200 at 1.20.
Mercury—2,000 at .12; 1,900 at .12½.
Model—100 at .35; 1,300 at .28.
Okalta—50 at .07; 1,200 at .08; 3,000 at .09
Southwest Pete.—200 at .14; 1,000 at .10¼; 2,000 at .10.
Sterling Pacific—90 at .35; 400 at .39; 500 at .37; 2,400 at .39; 5,300 at .39; 7,750 at .40.
Vanalta—200 at .12½.
Crow's Nest—4,000 at .01⅝; 13,000 at .01¼.
Eastcrest—200 at .15.
Freehold—500 at .07¼; 6,000 at .07½; 200 at .08.
Lowery—125 at .10.
Mayland—200 at 1.03. 100 at 1.04. 2,575 at 1.05; 100 at 1.06.
Mill City—50 at .10.
Merland—1,400 at .25. 500 at .27½; 1,700 at .30.
Nordon—65 at .12.
Royalite—80 at 13.75; 25 at 14.00; 25 at 14.25.
United—1,000 at .08; 1,000 at .09½; 2,400 at .09.

Mines

Beaver Silver—1,000 at .07.
Bralorne—500 at 6.50; 1,100 at 6.35; 250 at 6.60. 850 at 6.65; 100 at 6.70.
Bridge River Con.—400 at .34. 3,900 at .35; 700 at .35.
Bralorne Fract.—½ at 6.50.
Georgia River—2,600 at .05; 5,000 at .05½.
Grandview—3,000 at .06. 5,000 at .09½.
Gold Belt—250 at 1.00
Met. Metals—5,000 at .07½.
Nat. Silver—2,000 at .06½; 1,000 at .07.
Premier Border—2,000 at .02; 1,000 at .02¼.
Premier Gold—5 at 1.10; 200 at 1.12. 1,725 at 1.15; 50 at 1.20.
Reeves McD.—50 at .25.
Reno Gold—50 at 2.15; 900 at 2.16; 200 at 2.17; 2,000 at 2.16; 150 at 2.19; 2,400 at 2.20; 2,000 at 2.21; 100 at 2.25.
Sally Mines—300 at .46
Big Missouri—700 at .25; 200 at .26.
Golconda—500 at .36; 100 at .40.
Noble Five—1,500 at .12½; 2,900 at .14.
Pend Oreille—700 at 1.20; 500 at 1.31.
Porter Idaho—1,000 at .12; 500 at .12½.
Silvercrest—2,000 at .04¾; 1,500 at .05.
Wellington—1,000 at .02½.

Curb Exchange

Bayview—2,000 at .02¼.
Bluebird—2,000 at .04½.
Bridge River Ex.—1,500 at .49; 6,200 at .50; 1,100 at .52; 200 at .53.
Calmont—3,000 at .10.
Cariboo Gold—100 at 2.66; 600 at 2.70; 200 at 2.74; 1,100 at 2.75; 100 at 2.76. 350 at 2.80.
Cork Province—200 at .01; 6,000 at .01½.
Fabyan Pete—10,000 at .00¾
Kootenay Belle—1,000 at .25; 300 at .36; 200 at .27.
Marmot Metals—22,000 at .01.
Mar Jon—500 at .14; 500 at .15; 1,000 at .15.
Meridian—2,000 at .50; 1,000 at .51; 500 at .52; 1,800 at .53; 1,000 at .54; 2,000 at .54½; 2,70 at .55; 500 at .55½; 1,000 at .55½ (B-60); 800 at .56; 1,000 at .55 (B-50); 6,000 at .55½ (B-60).
Morning Star—700 at .22; 1,500 at .22½; 1,700 at .23. 600 at .24.
Morton W.—500 at .04.
Native Sons—500 at .10½.
Nicola—500 at .64
Reward—1,000 at .12½; 4,000 at .13. 200 at .14
Rufus Argenta—1,400 at .05½; 1,000 at .05¾; 10,600 at .06.
Snowflake—1,000 at .02¼.
Topley Richfield—10,000 at .02.
Waverly T.—2,500 at .09. 200 at .08¼.
Wayside—5,000 at .31; 4,700 at .32; 600 at .32½; 1,050 at .33. 200 at .34. 300 at .35.

Industrials

Brew. & Dist.—500 at 1.90; 200 at 1.65.

AFTERNOON SALES

Oils

Amalgamated—500 at .12
A.P. Con.—50 at .17; 766 at .18.
C. & E.—500 at .61; 2,250 at .62; 800 at .63. 1,100 at .64 (B-60); 500 at .65 (B-50).
Home Oil—200 at 1.13. 200 at 1.14; 550 at 1.15; 100 at 1.19. 300 at 1.18; 500 at 1.19. 100 at 1.20. 100 at 1.22.
Mercury—1,000 at .12¼.
Model—600 at .26
Okalta—1,000 at .08½; 300 at .09
Sterling Pacific—500 at .39. 100 at .38½; 1,500 at .38
Eastcrest—500 at .14
Freehold—400 at .07. 500 at .07½.
Mayland—300 at 1.00. 600 at 1.05; 200 at 1.06.
Merland—200 at .27.
Royalite—10 at 14.25; 75 at 14.50.

Mines

Beaver Silver—2,000 at .06¾; 300 at .07.
Bralorne—20 at 6.50; 200 at 6.65; 250 at 6.70. 800 at 6.75
Bridge River Con.—2,000 at .32; 500 at .32½; 1,600 at .33. 1,300 at .34; 100 at .35.
Georgia River—1,500 at .05½.
Gold Belt—100 at 1.00
National Silver—1,000 at .06.
Pioneer—50 at 12.50
Premier Border—6,000 at .02.
Premier Gold—600 at 1.12.
Reeves McD.—200 at .26
Reno Gold—50 at 2.10. 2,900 at 2.15; 200 at 2.17.
Sally Mines—500 at .45.
Big Missouri—1,200 at .25; 1,000 at .25½;
Noble Five—2,000 at .12. 1,000 at .12½.
Pend Oreille—1,200 at 1.26; 500 at 1.26
Silvercrest—2,030 at .04¾.

Curb Exchange

Bluebird—1,000 at .04½.
Bridge River Ex.—4,300 at .50; 600 at .50½; 1,100 at .51.
Calmont—300 at .11.
Cariboo Gold—100 at 2.67. 100 at 2.68; 400 at 2.70.
Fabyan Pete—1,000 at .00¾.
Golden Bell—300 at 1.15.
Kootenay Belle—100 at .34; 200 at .35.
Marmot Metals—12,000 at .01.
Meridian—12,600 at .50.
Morning Star—2,090 at .22. 3,500 at .22½.
Native Sons—500 at .10½; 1,000 at .11; 250 at .12.
Reward—2,500 at .11; 3,000 at .12. 1,000 at .12½.
Rufus Argenta—2,000 at .05½.
Snowflake—2,000 at .02½; 10,000 at .03¼.
Topley Rich.—200 at .03½.
Waverly T.—2,500 at .07½.
Wayside—3,250 at .30½; 7,600 at .31; 1,000 at .31½; 1,500 at .32.

Industrials

Coast Brew.—50 at 6.75; 25 at 9.90.
Brew. & Dist.—400 at 1.90; 1,700 at 1.95; 100 at 1.69.

Gains Continue to Outnumber Losses At Eastern Markets

MONTREAL, June 29 (CP).—Despite irregularity that prevailed during a large part of today's session, Montreal Stock Exchange listings retained sufficient momentum to have gains outnumber losses. A number of individual issues registered substantial gains, and a total of ten stocks advanced to new high marks for the year. Sales volume fell off.

Canadian Industrial Alcohol issues were both unchanged, and on the curb, Walker and Distillers-Seagrams lost about a point. Walker preferred gained a small fraction.

Massey-Harris finished the day at 10 with 1 1-8 point gain, after touching 11 and opening at 8 7-8. Cockshutt Plow was firm, as was Alberta Grain.

Bathurst Paper was the feature of the papers with a 3 7-8 point spurt to a new high at 8, on few sales.

McColl-Frontenac was strong, and mounted 1 1-4 points to a new peak at 14 1-8. Canadian Pacific Railway and International Nickel were off fractions, while Consolidated Smelters lost 1 1-8 points, and National Steel Car 1 1-4 points.

Dominion Bridge rushed up to a new high at 27 1-2, but receded to 27, where it was up 3-4.

Bell Telephone was a late feature, jumping 4 points to a new top at 105 1-2. Bank of Commerce and Bank of Montreal each rose 3 points.

TORONTO STOCK EXCHANGE

TORONTO, June 29 (CP).—Under reduced volume from previous days this week, the Stock Exchange again gave a moderate display of strength today, despite some nervousness caused by action at Winnipeg and New York.

Sales fell to 176,000 compared with 264,000 scored yesterday, when bullish enthusiasm was in complete control.

While distilling and oil issues again shared the spotlight, the miscellaneous group came in for much attention, and provided much of the strength. Nine new highs were chalked up in this group alone, gains running to 4 7-8 in Beatty.

Profit-taking reduced Distillers-Seagram by more than 2 points, with large blocks changing hands. Hiram Walker, in the last few minutes, dropped a gain, and closed off more than a point. Canadian Industrial Alcohol also suffered from realization sales.

The close found fractional appreciation in such popular issues as British American, Imperial, McColl-Frontenac and Canadian Oil.

Canadian Canners issues were at new tops, and Dominion Stores, Loblaw, Western Canada Flour, Western Groceries preferred and others closed up fractions to a couple of points.

Brazilian, International Nickel, Ford of Canada "A," Smelters and Canadian Pacific all dropped minor amounts.

TORONTO MINING MARKET

TORONTO, June 29 (CP).—An upswing in oil shares and a rally in major golds relieved an easy, sluggish session, today, on the Standard Mining Exchange.

Lower priced mines turned definitely lower with losses ranging up to 20 cents predominating at the close. Volume was below the recent average.

Prairie oil stocks were strong in expectation of developments during the Summer. Home Oil at one time gained 25, but lost part of the increase. Royalite was 50 higher, and Mayland, which is being absorbed by Royalite, firmed 10 to a new 1933 peak. Sarnia, Alberta Pacific and Nordon also gained.

Late strength in golds resulted in Lakeshore, Dome and McIntyre reversing earlier losses, and finishing up 25 to 50. Pioneer of British Columbia strengthened, but Reno and Premier were soft.

Eldorado lost 18 on profit-taking, and Nipissing dropped with lower silver prices. Noranda and International Nickel were quiet and weaker.

(Jenks, Gwynne & Co.)

Ajax	1.12
Bralorne	7.15
Coast Copper	6.00
Dome	34.25
Eldorado	2.55
Falconbridge	2.75
Granada	1.18
Holly	9.00
Home	1.21
Howey	.89
Hudson Bay	6.60
Intl. Nickel	19.50
Lakeshore	40.25
Macassa	.69½
M. Basin	.05¼
McWatters	.96
Mining Corp.	3.20
Nipissing	2.75
Noranda	21.50
Nordon	.12¼
Pend Or. (asked)	1.35
Pioneer	14.00
Premier	1.19
Reno	2.20
San Antonio	1.05
Sherritt	1.20
Siscoe	1.50
Sudbury	1.70
Sylvanite	1.20
Teck Hughes	6.20
Venturas	1.12
Wright Hargraves	6.35

Stocks and Bonds

(A. E. AMES & CO., VICTORIA)

	Bid	Asked
Bell Telephone	102	..
Brazilian T. L. & P.	15⅝	16
B.A. Oil	15⅛	15½
B.C. Power "A"	25	37
B.C. Power "B"	..	6
Canadian Pacific	19	19¼
Cons. Mining & Smelting	133	..
Ford "A"	13¾	14
Imperial Oil	14¾	15
Imperial Tobacco	9¾	10
International Nickel	19¼	19½
International Petroleum	19½	16¾
Montreal Power com.	28¾	37
Shawinigan W. & P.	17	17¾
Dome	35	..
Lakeshore	40½	..
Lakeshore	14¼	..
Pioneer Gold	14	..
Sherritt-Gordon	1.20	..
Sudbury Basin	1.70	..
Teck Hughes	6.15	..
Ventures	1.09	..
Wright-Hargreaves	6.35	..
Bank of Montreal	185	186
Royal Bank	157	..

BANK CLEARINGS

WINNIPEG, June 29 (CP).—Bank clearings for the principal cities of the Dominion for the week ending June 29, 1933, and for the corresponding week of 1932:

	1933	1932
Halifax	..	$1,994,060
Saint John	$1,305,460	1,553,671
Moncton	932,401	564,441
Sherbrooke	557,715	490,660
Quebec	2,502,312	4,125,365
Montreal	107,140,774	52,445,980
Ottawa	4,609,609	4,923,280
Peterboro	530,715	531,639
Toronto	101,646,162	69,985,162
Hamilton	3,487,247	2,344,783
Kitchener	851,617	742,619
Brantford	666,216	677,670
London	3,098,649	2,260,806
Chatham	427,975	421,415
Windsor	2,064,968	2,212,011
Sarnia	241,299	547,172
Sudbury	642,994	339,552
Fort William	612,425	488,656
Winnipeg	66,660,169	61,944,129
Brandon	266,205	299,765
Regina	4,022,961	3,002,637
Moose Jaw	406,420	516,665
Saskatoon	1,109,722	1,231,435
Prince Albert	209,155	215,172
Edmonton	1,911,299	2,032,641
Calgary	5,099,931	4,555,500
Medicine Hat	190,290	147,381
New Westminster	457,647	426,752
Lethbridge	266,405	289,936
Vancouver	12,001,452	11,347,685
Victoria	1,276,202	1,149,741

Vancouver Wheat

VANCOUVER, June 29 (CP).—Futures quotations, bid:

Wheat—	Open	High	Low	Close
June	73⅛	73⅛	71⅝	71⅝
July	73⅝	73⅝	71⅝	71⅝

Track—71⅝.

Cash—	Straight	Tough
No. 1 Hard	74	72
No. 1 Northern	71⅝	69⅝
No. 2 Northern	69½	67
No. 3 Northern	65½	63
No. 4 Wheat	95	92½
No. 5 Wheat	60½	58
No. 6 Wheat	58½	56
Feed Wheat	57	54½

Foreign Bonds

(Burns & Wainwright, Ltd.)

	New York
Australia 5%, 1955	77.00
Austria 7%, 1942	90.00
Belgium 6%, 1955	92.00
British 6½%, 1937	107.00
Chile 6%, 1961	12.50
Denmark 5½%, 1955	83.50
French 7%, 1949	126.50
German Govt. 7%, 1949	70.00
Japan 6½%, 1954	80.00
Minas Geraes 6½%, 1958	20.50
Norway 6%, 1943	92.625
Rome 6%, 1952	55.00
Sweden 5½%, 1954	92.75
Queensland 6%, 1947	66.00

The real boomerang was never used by the natives of Australia as a weapon of war. It is used only for sport and hunting.

FOREIGN CURRENCIES COMPILED ON BASIS OF CANADIAN DOLLAR

MONTREAL, June 29 (CP).—British and foreign exchange currencies in relation to the Canadian dollar, as compiled by the Royal Bank of Canada, closed today as follows:

Argentina (peso) .3635; Australia (pound) 3.71715; Austria (schilling) .1641; Belgium (belga) .1936; Brazil (milreis) .0836; Bulgaria (lev) .0120; China (Hongkong dollars) .3369; Czechoslovakia (crown) .0432; Denmark (krone) .2078; Finland (finmark) .0246; France (franc) .0544; Germany (reichsmark) .3309.

Great Britain (pound) 4.6730; Greece (drachma) .0080; Holland (florin) .5578; Hungary (pengo) .2570; India (rupee) .3664; Italy (lire) .0737; Japan (yen) .3035; Jugoslavia (dinar) .0208.

New Zealand (pound) 3.7324; Norway (krone) .2352; Poland (zloti) .1695; Rumania (leu) .0093; South Africa (pound) 4.6621; Spain (peseta) .1159; Sweden (krona) .2417; Switzerland (franc) .2674; United State (dollar) 9 3-8 per cent premium.

CITY BANK CLEARINGS

Bank clearings in Victoria for the week ending yesterday totaled $1,296,203, compared with $1,149,741 for the corresponding week of last year.

POUND STERLING REVERSES TREND

Uncertainty Over Currency Stabilization Leads to Wild Gyrations in British Funds

MONTREAL, June 29 (CP).—In sympathy with wide gyrations in New York and London following uncertainty over currency stabilization agreements, the pound sterling fluctuated rapidly on Montreal foreign exchanges today, closing with a loss of more than 12 cents.

The pound opened at $4.79 and advanced to $4.80, but selling forced it to $4.67 1-4, where it closed with a loss of 12 1-4 cents and 15 1-2 cents cents below yesterday's peaks.

The United States dollar moved within a narrow range throughout the day, closing at 9 3-4 per cent, which was 1-8 of 1 per cent higher than yesterday's final quotation.

Other currencies were irregular, with the French franc losing .13 of a cent at 5.44 cents.

NEW YORK, June 29 (CP).—The pound sterling broke sharply in late dealings on New York foreign exchanges today.

Desperate efforts by the European gold block to induce Great Britain and United States to join in a stabilization agreement were accompanied by growing uneasiness on the part of gold bloc countries concerning status of their currencies in the event of failure to reach stabilization agreement within a day or two.

Sterling's closing rate was $4.28 3-4, down 10 1-4 cents. Today's low of $4.25, touched in the last hour of business, compared with yesterday's high of $4.43, a margin of 18 cents.

Canadian funds closed at 8 5-8 discount, or 91 3-8 cents, off 1-8 cent.

London Stocks

LONDON, June 29 (CP).—Closing (American stocks quoted in dollars at 4 shillings per dollar): Amn. Tobacco "B," $102 1-2; American Tel. & Tel., $144; Brazilian Traction, $16 7-8; Canadian Pacific, $20 1-4; General Motors, $33 1-2; Hydro-Electric, $5 1-2; Int. Nickel, $20 3-8; International Tel. & Tel., $21 1-4; U.S. Steel, $66 1-4; Anglo-Dutch, 15s 3d; Anglo-Persian, £2; British American Tobacco, £5 1-2; Bwana M'Kubwa, 6s 6d; Carreras Ord. "A," £7 7-8; Courtaulds, £1 7-8; Distillers, 69s 6d; Ford, Ltd., 22s 7 1-2d; Hudson's Bay, 26s 9d; Imperial Chemical, 27s 1 1-2d; Imperial Tobacco, 103s 6d; Mining Trust, Ltd., 4s 9d; Rand Mines, £5 5-8; Rhodesian Anglo-American, 16s 3d; Rhokana Copper, £6 3-8; Crowns, £8 5-8; Springs, £5 1-8; Royal Dutch, £21 7-8; Shell T. & T., £2 1-2; Vickers, 6s 7 1-2d; Woolworth, 79s; British 2 1-2 per cent consols "A." £72 3-8; British 3 1-2 per cent war loan, £98 3-4; British Funding 4's, 1960-90, £100 1-8.

LONDON, June 29 (AP).—Money, 3-8 per cent. Discount rates, short and three-month bills, 1-2 to 9-16.

AT NEW YORK

NEW YORK, June 29 (AP).—Call money, steady, 1 per cent all day, time loans steady, 60-90 days 3-4; 4-5 months, 1; 6 months 1 1-4 per cent. Prime commercial paper 1 1-2. Bankers' acceptences, unchanged.

DIVERSIFIED BONDS

				Price
$ 5,000	City of Winnipeg	4½%	Oct. 1, 1960	86.50
$10,000	Prov. of Ontario	4½%	Feb. 1, 1950	99.00
$ 5,000	Prov. of British Columbia	5½%	Feb. 1, 1945	96.50

For Those Desiring Diversity of Holdings, in Addition to Adequate Security, We Suggest These Bonds.

A. E. AMES & CO.
LIMITED
Established 1889
INVESTMENT SECURITIES
Montreal New York Toronto Vancouver London, England
301-215 Belmont House VICTORIA Telephone E 4171

WE OFFER:
BRITISH COLUMBIA 5¼% BONDS, Due 1945, to Yield 5.95%
MANITOBA 3½% BONDS, Due 1953, to Yield 5.95%
SASKATCHEWAN 4½% BONDS, Due 1945, to Yield 6.00%
All Plus Accrued Interest

BURNS & WAINWRIGHT, LTD.
415-6-7 CENTRAL BLDG. We Write All Classes of Insurance Phones G 8157-8

We have information of interest to holders of REPUBLIC OF COLOMBIA BONDS.

Pemberton & Son (Vancouver) Ltd.
1014 BROAD STREET GARDEN 8127

RICH STRIKE IN YMIR AREA REPORTED TO US
Humming Bird Mine Is in Same District
We Advise Investigation

BURLEIGH, SMITH & CO., LTD.
Estd. 1929
211-11 Rogers Bldg., Vancouver 311 Central Bldg., Victoria. Phone E 4041

Latest Quotations

Last-minute sales and quotations on leading Canadian exchanges shown on our board morning and afternoon.

H. E. HUNNINGS & COMPANY
615 FORT ST. Opp. Kirkham's G 7135 - G 7196

SEASONED STOCKS

- The established mining stocks offer best opportunities in the present market. Consult us!
- For our daily Market Report, tune in on radio station CKWX at 6.30 p.m.

MILLER COURT & CO.
(VANCOUVER) LIMITED
Member of the Vancouver Stock Exchange
Phone Sey. 7201 - Stock Exchange Bldg., Vancouver, B.C.

TOONERVILLE FOLKS

NAPOLEON AND UNCLE ELBY - - - - By Clifford McBride

POP — *Another Sweet Young Fancy Blasted* — By J. Millar Watt

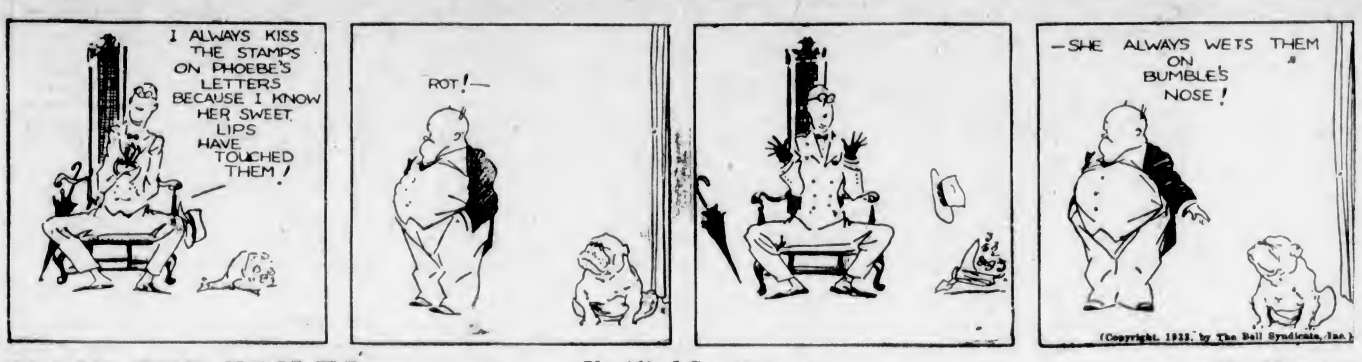

TILLIE THE TOILER — *Verified Suspicions* — By Westover

DIXIE DUGAN — *A Good Cry* — By J. P. McEvoy and J. H. Striebel

POLLY AND HER PALS — *Orphan of the Storm* — By Cliff Sterrett

S'MATTER POP — *To Ambrose, Five Senses Is Five Cents* — By C. M. Payne

KRAZY KAT - - - - - - - By Herriman

THE TUTTS - - - By Crawford Young

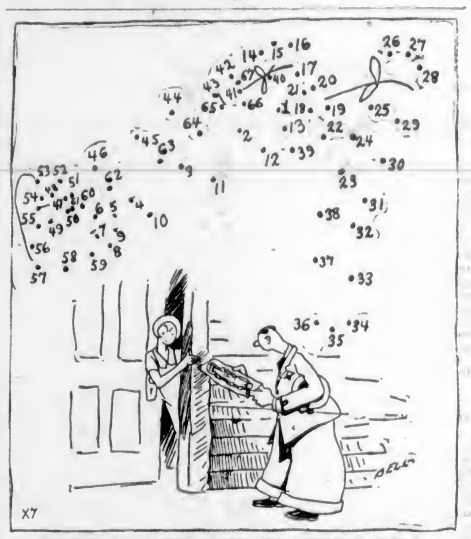

THE DOT CARTOONIST, BY GEORGE BELL

"Want some fly paper, lady?" "No thanks, Mister! Me Son shoots our flies with a . . ." (Kindly draw straight lines between the numbers.)

That Body of Yours

By James W. Barton, M.D.

IS IT REALLY WORTH WHILE TO REMOVE TONSILS?

One of the jokes a few years back was regarding the physician who, having had the patient's tonsils removed and also all his teeth, didn't know what next to do as the patient still had the pain.

As a matter of fact in most cases when the infected tonsils or teeth are removed the patient is soon rid of his symptoms although the poison may remain in the system for months, and even years after the operation.

The natural question would be how is one to know whether the removal of infected teeth or tonsils really does cure or clear up rheumatism, heart, kidney and other diseases in the body.

Dr. R. Platt records the history of ninety-five cases of nephritis—inflammation of the kidneys—admitted to the Royal Infirmary, Sheffield, between 1924 and 1929 which were followed up to 1932. These cases were classified according to whether (1) infected tonsils and teeth were present but not removed; (2) not found; and (3) found and removed.

Only those cases were followed which showed severe symptoms at first, and then got definitely well after the severe symptoms had passed.

What did the records show in 1932?

Of thirty cases with infection of teeth, tonsils or other parts, not removed, sixteen were well, two doubtful, four ill, seven had had further attacks, and one had died.

Of twenty-eight cases with no infection, re-examination showed that sixteen were well, two doubtful, two ill, six had had further attacks and two had died.

Of twenty-two cases in whom infection had been found in tonsils, teeth, sinus, and this infection had been removed, all were well. The removal of the tonsils was the operation performed in nearly every case; a few teeth were removed, and one antrum (sinus) was drained.

The results of this investigation show that the removal of these different points of infection, tonsils particularly, has a favorable influence on the course of acute nephritis.

The operation was not done until after the patient had recovered from the attack of nephritis.

I believe then that the above proves that the removal of infection is very much worth while in preventing further attacks of this acute inflammation of the kidneys, just as it is in the prevention of rheumatism and heart disease.

BARON MUNCHAUSEN SPEAKS

Big-Game Hunter—Once while I was having a meal in the jungle a lion came so close to me that I could feel his breath on the back of my neck. What did I do?

Bored Listener—Turned your collar up?

The young man crawled into the august presence.

"Er— I would like to speak to you on a very important matter."

"Well, what is it?" growled the father of the girl, in no very encouraging tones.

"I want to marry your daughter."

"Want to marry my daughter? That's a good one. What on earth gave you that idea, you poor mutt?"

"Now, now," soothed the young man, who saw defeat and who wanted to get some satisfaction from the interview, "you are prejudiced against the girl; she's all right, really."

"Take two letters from 'money' and only 'one' will be left."

"That's a joke. Well, I knew a fellow who took money from two letters and now he's in the penitentiary. That's no joke."

Business and Professional Directory, Want Ads

The Daily Colonist

RATES FOR CLASSIFIED OR WANT ADVERTISEMENTS

One and one-half cents a word each insertion; nine cents a word a week, with a minimum of ten words; cash with order. No advertisement accepted for less than twenty-five cents.

Death and Funeral Notices, $1.50 first insertion; $1.00 for each additional insertion. Marriages, Cards of Thanks and In Memoriam Notices, $1.50 per insertion.

Birth Notices, $1.00 per insertion.

Business or Professional Cards of two lines or under, $2.50 per month. Additional space at $1.25 per line per month.

Advertisers who desire may have replies addressed to a box at The Colonist and forwarded to their private address. A charge of ten cents is made for mailing replies. In this case add three words ("Box....Colonist") to the count for the number of words.

Out-of-town readers of our advertisements ask advertisers to give address as well as phone numbers, as it is not always possible to communicate through the phone.

Any claim for rebate on account of errors or omissions must be made within thirty days from the date of the same, otherwise the claim will not be allowed.

The Colonist will not be responsible for more than one incorrect insertion of any advertisement ordered for more than one issue.

The Colonist service is available every day from 8 a.m. to 10 p.m., excepting Sunday. Just call Empire 4114.

To insure insertion Classified Ads should reach The Colonist before 10 p.m. on the day previous to publication.

Classified Ads for The Sunday Colonist will be accepted up to 10 p.m. on Saturdays.

CLASSIFICATIONS

Acreage for Rent 83
Acreage for Sale 82
Acreage Wanted 84
Autos for Hire 68
Automobiles 65
Births 1
Bicycles and Motorcycles 40K
Boats and Launches 70
Building Material 40A
Business Directory 71
Business Opportunities 69
Cards of Thanks 4
Church Notices 9
Clothing, Furs, Shoes, Etc. 40B
Coming Events 10
Dancing 25
Deaths 2
Dressmaking 28
Educational 23
Farms for Rent 88
Farms for Sale 85
Farms Wanted 87
Flats and Apartments to Rent 52
Flats and Apartments Wanted 54
For Sale—Miscellaneous 40
Furniture 40D
Fuel 40C
Funeral Directors 6
Furnished Houses for Rent 55A
Furnished Rooms for Rent 49A
Furnished Rooms Wanted 50A
Hairdressers and Beauty Specialists 21A
Halls to Rent 35
Hotels 42
Housekeeping Rooms to Rent 51
Housekeeping Rooms Wanted 52
Houses for Sale 78
In Memoriam 5
Lodges and Societies 32
Lost and Found 29
Machinery 84
Market Specials 35
Marriages 3
Maternity and Convalescent Homes 62
Miscellaneous 37
Money to Loan 31
Monumental Works 8
Music 24
Musical Instruments 40E
Nursery Stock, Plants, Etc. 40H
Personal 21
Professional Directory 72
Property for Sale 80
Property Wanted 81
Poultry and Livestock 63
Radio 40F
Room and Board 47
Room and Board Wanted 48
Situations Wanted—Female 18
Situations Wanted—Male 17
Stoves, Ranges, Furnaces 40L
Summer Resorts 61
Teachers Wanted 15
Timber 30
To Exchange—Real Estate 76
To Rent—Miscellaneous 38
Unfurnished Houses to Rent 55B
Unfurnished Rooms Wanted 50B
Wanted—Female Help 14
Wanted—Male Help 13
Wanted—Miscellaneous 41
Wanted to Borrow 32
Wanted to Rent—Houses, Furnished 57A
Wanted to Rent—Houses, Unfurnished 57B
Will Trade 22
Wanted to Rent—Miscellaneous 39
Wood 71

1 BIRTHS

ROBERTSON—At Belfield Nursing Home, on June 26, to Mr. and Mrs. A. P. Robertson, a daughter.

DAVIE—To Mr. and Mrs. Selwyn Davie, Rogers and Saanich Road, at St. Joseph's Hospital, June 28, a son.

BEAUMONT—To Mr. and Mrs. R. F. Beaumont, 370 Obed Avenue, at St. Joseph's Hospital, a son, June 29, 1933.

2 DEATHS

FRANCOIS—At St. Joseph's Hospital there passed away Tuesday, June 27, Eugene Francois, of 350 St. James Street. The late Mr. Francois, who was in his sixty-third year, was born in France and came to this city twenty-five years ago from New York. He leaves in sorrow his widow, at the family residence, St. James Street; one son, John E. Francois, Pandora Avenue, and a sister in France.

Funeral services will be held this morning, June 30, the cortege leaving the S. J. Curry & Son Funeral Home at 8:45 o'clock, proceeding to St. Andrew's Cathedral, where Mass will be sung at 9 o'clock. Rev. Father J. O'Neill will officiate and interment will be in the family plot at Ross Bay Cemetery.

CAMERON—There passed away Thursday morning, after a short illness in this city, Charlotte Cameron, aged eighty-nine years, of 319 Menzies Street. The late Miss Cameron was born in Cairie, Perthshire, Scotland, and came to this city fifty-six years ago. She is survived by five nephews, Albert E. and J. S. Cameron, Victoria; Ewen J., of Vancouver; Clinton R., Alaska, and Milton O. Cameron, in Longview, Wash.; also a niece, Mrs. Wilson, in Seattle, Wash., and two nieces in Scotland.

Funeral services will be held Monday afternoon, July 3, at 2:30 o'clock, from the parlors of the S. J. Curry & Son Funeral Home. Rev. H. P. S. Luttrell will officiate and interment will be in the family plot at Ross Bay Cemetery.

4 CARD OF THANKS

Mr. and Mrs. H. C. Helgesen, of Metchosin, desire to express their sincere gratitude and appreciation to many friends for messages of sympathy following the loss of their home by fire and to those who so generously contributed to the gift of household equipment recently received by them.

6 FUNERAL DIRECTORS

McCALL BROTHERS
"The Floral Funeral Home"
Johnson and Vancouver Streets
Phone Garden 2012

HAYWARD'S B.C. FUNERAL CO., LTD.
Established 1867
734 Broughton Street, Victoria, B.C.
Phones: Empire 3614, Garden 7679, Garden 7682, Empire 4065

Phone G 5512 Day or Night
An Establishment Founded on Service Growing by Reputation
Every Modern Facility New Motor Equipment
S. J. CURRY & SON
Funeral Directors

SANDS MORTUARY
"DISTINCTIVE FUNERAL SERVICE"
Office and Chapel: 1803 Quadra Street
Phones: E 7511, G 3530

THOMSON FUNERAL HOME
1625 Quadra St. Phone G 2612
Lady Attendant
Complete, sympathetic funeral service in homelike surroundings. Always whatever your choice may be in a wide range of prices.

7 FLOWERS

BALLANTYNE BROS., LIMITED
645 Fort Street Phone G 2421
CUT FLOWERS AND DESIGNS
We Telegraph Flowers

BROWN'S VICTORIA NURSERIES, 618 View. Design work executed lowest prices. We grow our flowers. G 6612, G 2521

$1 SPRAY, $2 WREATH, SPECIALISTS Savory-Mas Art Co., 1121 Govt. E 0824.

8 MONUMENTAL WORKS

STEWART MONUMENTAL WORKS LTD. Take No. 6 car to works, 1401 May Street. Phone G 3452.

10 COMING EVENTS

A BIG CARNIVAL DANCE, SATURDAY, at the "Shrine." The famous "Slave Adagio" dance act, with eight dancers! Reg Wood's music. Admission 25c.

AT THE NEW PALAIS DE DANSE (opposite Breakwater)—To insure the end of a perfect Dominion Day, dance Saturday next, July 1, 9 till 12 p.m.; 50c. Troubadours Orchestra.

A GALA DOMINION DAY DANCE, Shrine Auditorium, Friday, June 30. Special attractions. Music under direction of Reg. Wood. 9 p.m. to 1:30 a.m. Admission 35c.

BARTON'S HEALTH LECTURES DIScontinued. Consultations, phone E 2013.

CRICKETERS' DANCE, SHRINE HALL, Monday, July 3; Reg. Wood's orchestra. 9 till 1. Refreshments included, 50c.

DANCE TO THE HI-DE-HO OF MARSH'S Racketeers at the Little Arctic every Saturday.

DANCE, FRIDAY AND SATURDAY evenings, 9 to 12. Pitt's Orchestra. Admission 25c. Crystal Garden.

FLANNEL DANCE, S.L.A.A. HALL Shawnigan Lake, Saturday, July 1, 1932. Dancing, 9 p.m. Jerry Schofield's orchestra. Refreshments; admission 50c.

HAMSTERLEY LAKESIDE — DANCING every Saturday. 50c, including supper.

J.B.A.A. OARSMEN'S FLANNEL DANCE, clubhouse, Saturday, July 1, 9 p.m. Refreshments. Admission 35c.

LUXTON SATURDAY NIGHT—DOMINION Day special, pyjamas and one of those balloon scrambles. Three prizes. Supper and the best of music there is for two bits. Dance 9:00; supper 10:30. Join the parade.

McMORRAN'S PAVILION, CORDOVA Bay. Dance to Medley's Orchestra, Saturday night. Admission 25c.

NOVELTY DANCE TO BE HELD BY St. Luke's A.Y.P.A., Friday, June 30, at 9 p.m., in St. Luke's Hall. Admission 25c. Refreshments and Stan Cross' Orchestra.

OLD-TIME BASKET PICNIC ON AGRIcultural Society Grounds, Saanichton, commences 10 a.m., July 1. Admission free. Opening of pioneer log cabin 2:30 p.m. by Premier Tolmie. Refreshment booths; popular prices. Hot water provided free. Softball games, races and other sports, followed by old-time dance, 8 to 12, 25c. Scaife's orchestra.

PROGRESSIVE FIVE HUNDRED TOnight, 8.45. Good prizes. Admission 25 cents.

POPULAR EXCURSION TO SEATTLE, July 1. $3.50 return. Leave Victoria 6:30. Tickets on sale C.P.R. ticket office.

PARTNER WHIST, SATURDAY, 8.45 p.m., Native Sons of Canada, Hatt's Hall. Admission 25c. Good prizes.

RECITAL BY PUPILS OF BEATRICE Griffin, A.T.C.M., Friday, June 30, at New Thought Hall, Fort Street, 8 p.m. Collection.

WHIST DRIVE, W.A. TO CANADIAN Legion, Pro Patria Branch, Friday, 8:30 p.m., 625 Courtney. Prizes: Two $5, two $2.50 and two $1, and specials. Admission 25c.

500 AND DANCE, BURNS HALL, TOnight, June 30, 8 to 12 o'clock. Good prizes; 10c. Auspices W.L.L.

13 WANTED—MALE HELP

A STAPLE ARTICLE THAT IS WIDELY advertised, with thousands of satisfied users in this city and on Vancouver Island, needs three ambitious men who are not afraid to work at least six hours per day. We guarantee you transportation and financial support until you get started to produce. Apply, giving particulars, to Box 8785 Colonist.

BOYS, TO SELL MACLEAN AND CHATelaine Magazines; commission and prizes. 706 Humboldt St.

14 WANTED—FEMALE HELP

CAPABLE COOK-GENERAL. PHONE E 0058 between 9 and 12 a.m., or reply Box 8803, Colonist.

EXPERIENCED HAIRDRESSER REquired. Apply Hudson's Bay Company Hairdressing Parlors.

GET A TRAINING YOU CAN USE ALL your life. Learn hairdressing. Low fee; easy terms; plenty of practical experience. Victoria Hairdressing College, Woolworth Building.

WANTED — RELIABLE PERSON, NOT under 30, for cooking and general housework, July and August, for family going Up-Island. Box 8771, Colonist.

WANTED — FOR GUEST HOUSE IN country, good woman to help in kitchen and do plain cooking. State wages expected. Apply The Bluff, Sooke.

WET FINGER WAVES, 25C; DRIED, 35C; shampoo and marcel, 50c; hot oil and shampoo, 50c. Victoria Hairdressing Academy, 104 Woolworth Bldg., over 15c Store.

14A SALESLADIES AND AGENTS

WANTED—SALESLADY. FAIR SALARY to begin; chance for promotion. Box 7243, Colonist.

17 SITUATIONS WANTED—MALE

ANYTHING IN BUILDING OR REPAIRS. Roofing a specialty. E 4625. T. Thirkell.

A. J. GREGG — HOUSE WINDOWS cleaned, outside, 6c each. G 5022.

INTERIOR AND EXTERIOR PAINTING at prices you can afford to pay. All work guaranteed. E 3621.

17A PAINTERS AND DECORATORS

ADVERTISER WISHES TO GET A gent's bicycle immediately. Will do painting or kalsomining in exchange for same. Phone Empire 2073.

FREE ESTIMATES, INQUIRIES WELcomed, nothing too small. Fred Archer, G 2328.

PAPERHANGING, PAINTING, KALSOmining; experienced. Phone G 8827.

PAINTING AND PAPERHANGING. LOW prices. Work guaranteed. E 4312.

ROOF PAINTING, PAPERHANGING. Cut-rate prices. E 1474.

17B SHINGLING

HARDY BROS., SHINGLERS AND ROOFers. Estimates free. Phone E 5149.

C. JOYCE, SHINGLER AND ROOFER; low prices. Phone G 8872.

17C CARPENTERS AND CONTRACTORS

ALTERATIONS, HOUSERAISING, CONcrete work, repairs. O'Regan, G 7662. G 2258

CARPENTER — BRING YOUR REPAIRS to A. Harbour, 928 Bay. E 5355.

HOUSES, REPAIRS, ALTERATIONS
Farm Buildings
John Mildon, Builder. E 5538

17E GARDENERS

GARDENS ATTENDED TO AT REASONable charges. Satisfaction guaranteed. E 6825.

PLUMBING

FOXGORD, THE PLUMBER, IS NOW located at 1809 Gladstone. Phone.

18 SITUATIONS WANTED—FEMALE

AMBITIOUS YOUNG GIRL DESIRous of obtaining position as stenographer or assistant bookkeeper. Box 8511, Colonist.

HIGH SCHOOL GIRL WILL TAKE OUT children. Small wage. G 5453.

STENOGRAPHER-BOOKKEEPER WILL work for experience. Phone E 9350.

WANTED — TEMPORARY WORK IN any domestic capacity by experienced English gentlewoman; excellent references. Box 5074, Colonist.

YOUNG LADY WILL DO DRESSMAKING or sewing in private home. G 4020.

21 PERSONAL

ADVICE, ALL PROBLEMS OF LIFE. Char. analyst, Olivia, 2310 Victor St. G 2780.

WEDDING INVITATIONS
ANNOUNCEMENTS
VISITING CARDS

ARE you desirous of securing the finest in printing at a moderate price?

Do Not Wait Till the Last Minute
Place Your Order Now

THE COLONIST
1211 Broad Street Phone G 5241
Printing — Lithographing
Bookbinding — Engraving

21 PERSONAL (Continued)

A MAN IS NOT A CREATURE OF CIRcumstances. He is master of his fate if he holds in his right hand the battleax of "Belief." Eat our coarse whole wheat bread (free from molasses, sugar or white flour) and build a body and mind to breast the blows of any circumstance. Our English muffins, crumpets, tea cakes and brandy snaps cheer. Economize—Buy our quality loads. They are good. Don't forget we close Saturday, Dominion Day. Golden Loaf Bakery, 711 Fort Street.

A TURKISH BATH, WITH SPECIAL treatment, quickly reduces weight. E. Van Becker, Metropolitan Building, opposite P.O., E 7835.

A TREAT IS ALWAYS IN STORE FOR those who call at the Cream Puff Bakery, 640 Yates Street.

ALL ABOUT YOURSELF: MME. MOBIUS, expert reader, solves your problems. Typed sketch free today with special 25c reading. Balmoral Hotel, Suite 19.

A PERMANENT WAVE AT THE FIFTY-FIFTY BEAUTY SHOP, 709 FORT ST. COMPLETE. $2.75 E 4022.

CABIN, FULLY EQUIPPED, PART board if required, unlimited farm produce, Jersey dairy. Frequent stage service. Mrs. Duke, Glen Farm, Thetis Lake Road.

CONVALESCENTS, ELDERLY PEOPLE cared for in nurse's home. Reasonable. G 4071.

"COTTAGE TEA GARDEN," WESTING Rd. Warm and sheltered. Typically English.

HAMSTERLEY LAKESIDE NOW OPEN Delicious country meals, afternoon teas, from 20c.

PRITCHARD'S HOLIDAY SPECIAL IN pants, $2.95. 1229 Government.

PAINTING, KALSOMINING, ODD JOBS Phone G 2328.

QUICK, TASTY, SATISFYING — TRY this special order. Fresh cooked fish and chips, bread, butter, tea, coffee or milk, 20c. Large orders, 30c. Take some home. British Fish & Chips, 1316 Broad, opposite Northwestern Creamery.

STRAWBERRIES FRESH DAILY. BETter berries and fuller boxes at Lilley's Confectionery, 1409 Douglas St. E 5511.

TO CHICAGO—BIG CAR, ROOM FOR two or three passengers; share expenses. For details, Box 8741, Colonist.

TOURISTS! DON'T FAIL TO VISIT Charm House. Beautiful handicrafts made by local women. See collection of curios from Bangkok, Siam. Have tea with free teacup reading. 853 Fort Street (near Quadra).

WHY SUFFER WITH YOUR FEET? Call at B.C. Foot Hospital, 311 Union Building.

WHAT! GOING TO THE HOT SPRINGS? That means Halcyon Springs

WE DO EVERYTHING IN
PRINTING
LITHOGRAPHING
BOOKBINDING
PAPER RULING
Correct Styles in Wedding Invitations, Announcements, Embossed and Printed Notepapers, Etc.
THE COLONIST
Commercial Departments
1211 Broad Street Phone G 5341

21A HAIRDRESSERS AND BEAUTY SPECIALISTS

HAIRDRESSING IN YOUR HOME; EXperienced operator. Empire 7503.

$3 CROQUINOLE OIL PERMANENT—James Bay Beauty Parlors, 218 Menzies. G 6344.

$2.25—$3.00—$5.00—$10.00 — STEAM Oil Permanent, guaranteed. La France Hairdressing Parlors. G 7442.

23 EDUCATIONAL

COACHING IN FRENCH, BY EXPErienced teacher; moderate terms. E 2901.

TUITION AT STUDENT'S HOME; maths a speciality. A. D. Muskett. Phone E 5191.

THE ROYAL BUSINESS COLLEGE, 1006 Government Street. G 8018. Miss E. W. Sayer, Prin.

VICTORIA SCHOOL OF EXPRESSION
MRS. WILFRID ORD, F.T.C.L., M.R.S.T.
1005 Cook Street. Phone G 5525.

24 MUSIC

PLOWRIGHT'S—GUITAR, MANDOLIN, banjo school; 1118 Broad; E 4942, E 9092.

SEMPLE STUDIOS, VIOLIN AND PIANO. City Studio, E 3811; Oak Bay Studio, G 7785.

24A PIANO

PIANO AND THEORY, SPECIALIZING in theory. Elsie Snider, E 2892.

24C SINGING

HENRY McCLEARY, A.T.C.L., M.R.S.T., 524 Broughton Street. Phone E 3811.

25 DANCING

BALLET, ACROBATIC, TAP AND HIGHland dancing. Violet Fowkes' Studio. 1112 Government Street.

ITALIAN SCHOOL. STAGE DANCING, mandolin, banjo, guitar. 817 Fort. E 3583.

28 DRESSMAKING

DRESSMAKING AND SEWING BY DAY. E 3881. 8 to 9 a.m., 5:30 to 6.00 p.m.

EXPERIENCED DRESSMAKER, 1131 Leonard Street; coats, suits, etc.; alterations. E 9558.

TAILORING, DRESSMAKING, FURS, etc., or by day. E 7775. Price, 3471 "S" Street.

29 LOST AND FOUND

LOST—BABY'S SHOE (LEFT), TUESday, Douglas Street business section. E 0020.

LOST—GENT'S SQUARE GOLD WRIST watch, initialed "S.V.S." Phone E 2112.

LOST—BOSTON BULL, IN JAMES BAY district. Reward. Phone E 7171.

LOST — BLACK PURSE CONTAINING silver end personal papers, in Fairfield district, Thursday evening. G 7552.

LOST — LARGE BUNCH OF KEYS. Finder please return to Box 8808, Colonist. Reward.

PURSE CONTAINING BLACK PURSE, savings pass book, papers. E 7565.

WILL PARTY WHO TOOK C.C.M. Flyer from front of B.C. Telephone Building return same. Don Tyson, G 5477.

30 TIMBER FOR SALE

WANTED—TO GET IN TOUCH WITH number small mill operators with timber suitable for cutting ties. Box 8779, Colonist.

31 MONEY TO LOAN

MONEY TO LOAN ON IMPROVED CITY and suburban property; current rate of interest; quick decisions; strictly confidential.
P. R. BROWN & SONS, LIMITED
1112 Broad Street Phone G 7171

$1000 TO LOAN ON FIRST MORTgage, 8 per cent interest. Greenwood, 1405 Douglas Street.

32 WANTED TO BORROW

A LOAN OF $120.00 REQUIRED BY responsible local party, who will repay at $10 per month, with interest at 10 per cent. Option required to pay off loan in full at any time. Apply Box 8253, Colonist.

37 MISCELLANEOUS

ALL YOUR TRASH WILL BRING YOU cash, such as rags, bottles, also tools, stoves, furniture or anything else. We call anywhere and pay best prices. Phone Garden 4752.

LAWN MOWERS SHARPENED. WAITES' Key Shop, 1411 Douglas, E 4713.

SAWS, ALL KINDS, FILED, SET, gummed, etc. Phone W. Emery, 1567 Gladstone Avenue.

38 TO RENT—MISCELLANEOUS

STEAM-HEATED OFFICES, SUITABLE for practically any type of business, reasonable rentals. Apply The Royal Trust Co., 1202 Government Street. E 4128.

40 FOR SALE—MISCELLANEOUS

40A BUILDING MATERIALS

CLEAR SPRUCE AND CEDAR. LOW prices. Dalziel Box Co. G 1422.

To Out-of-Town Subscribers

Out-of-town subscribers who wish to answer advertisements in which only the telephone number of the advertiser is given may mail their replies to The Colonist, and The Colonist will communicate such replies to the advertiser.

40 FOR SALE—MISCELLANEOUS (Continued)

SIDNEY SPEEDY SERVICE

IF YOU WANT REAL VALUE IN LUMber, call and see us.
Lumber prices are low, so why not take advantage of this and do your repairing or building now.
Let us quote you on your next job.
SIDNEY LUMBER CO., LIMITED
Phone G 2615 2118 Government St.

LUMBER FOR EVERY PURPOSE — Large stocks; lowest prices. Wood-grained Gyproc, etc. The Moore-Whittington Lumber Co., Ltd. G 3211 or E 2911.

LUMBER
Short Lengths in Flooring.
V-Joint—1 x6, 2 x 4, etc.
Cedar and Fir Lath, Shingles, Shiplap, Dimension of All Kinds
Sash, Frames, Doors
High-Grade Stock at NEW LOW PRICES
R. A. GREEN LUMBER CO.
2860 Maple Street G 7814

SECOND-HAND DOORS, WINDOWS, mirror, etc. 1035 North Park Street. G 7058.

40B CLOTHING, FURS, SHOES, ETC.

MRS. JOWITT, 821 FORT — SPECIAL, large-size gents' clothing. E 3443.

40D FURNITURE

AT WILLOWS, PLOWMAN CO., 705 JOHNSON STREET
"The Second-Hand Store That's Different"

ENGLISH OAK TWIN BEDS, COMplete, $31. Walnut steel twin beds, complete, $29.

Always a big Stock of "BETTER CLASS" Used Furniture. When SELLING such Furniture, Phone G 4424.

NICE FURNITURE FOR SALE, REASONable. 986 Cowichan.

40E MUSICAL INSTRUMENTS

UKULELE TIME IS HERE

GAY-COLORED UKULELES, COMPLETE with pick and instruction book. $2.95
At the Radio Department
DAVID SPENCER, LIMITED.

GOOD PRACTICE PIANO, ONLY $79. TO the first customer. Fletcher Bros.

HEINTZMAN PIANO, SPLENDID CONDItion, fully guaranteed. Exceptional bargain, $120.00, terms. Third floor, Hudson's Bay Company.

NEW GIBSON GUITAR AND CASE; cost $85.00; will sacrifice for $30.00. Apply Box 7241, Colonist.

WEBER PLAYER PIANO, MAHOGANY case, with rolls. Good order. E 5355.

RECORDS FOR THE CAMP
"Love Songs of the Nile"—Fox Trot.
"My First Love to Last"—Fox Trot.
"Cowboy's Dream"—Song.
"Farewell to Arms"—Fox Trot.
"Shuffle Off to Buffalo"—Song.
"Sweetheart Darlin'"—Fox Trot.
All Double-Sided, 35c each; 3 for $1.00.
Radio Department
DAVID SPENCER, LIMITED.

40F RADIO

ELECTRIC RADIOS FOR HIRE BY THE week or month. 561 Johnson St. G 4722.

FOR SALE—SIX-TUBE BATTERY SET, perfect order; complete, $25; without batteries, $15. Phone E 5757.

MAJESTIC HIGHBOY, IN HANDSOME walnut cabinet; cost $285, special sale price, $59, terms. Third floor, Hudson's Bay Company.

NEW WESTINGHOUSE CONSOL, 8-tube superhet and Northern Electric, $89.75; used electric radios at $17.50, $22.50 and $27.50. Easy payments. Jacob Aaronson, 561 Johnson. G 4722.

40K BICYCLES AND MOTORCYCLES

BICYCLES, $12.50 to $17.50. NEW B.S.M., $27.50. Expert repairs. Victory Cycle Works, 581 Johnson St. G 4722.

BIKE FOR SALE, $5. 1420 FORT STREET.

C.C.M., CLEVELAND AND REBUILT bicycles, on terms. Repairs to bicycles, wagons, joycycles, carriages, etc. Robinson's, 1220 Broad Street, opposite Colonist. E 8212.

HOLIDAY BARGAINS IN CYCLES—Boy's Juvenile, like new, $15.75; 22-in. C.C.M., A-1 order, $17.50; 22-in. ladies', A-1 order, $17.50; 24-in. ladies', like new, $21; 22/20 motorbike, like new, $22.50; 20-in. girl's Humber, A-1 order, $15; 20-in. C.C.M., in A-1 order, $15; 22-in. ladies' Humber, $18. Geo. R. Harris, 744 Fort St. Phone G 7824.

WE HAVE A LATE MODEL HARLEY that we will sell "as is." The machine is in real good condition. Easy terms. See it. R. Shanks & Sons, 919 Fort Street.

40L STOVES AND RANGES

ENTERPRISE BETTER WAY COAL Range, in good condition; $24.50, terms. Hudson's Bay Company, Third Floor.

FOR SALE — SIX-HOLE McCLARY Kootenay range, with warming oven, $14.00. Apply 1132 Caledonia Avenue.

SIX-HOLE RANGE, WHITE ENAMEL door and warming closet, waterfront, $32.00. Carter's Stove Store, 822 Fort Street. E 3511.

TEN REBUILT RANGES, REAL BUYS. B.C. Hardware, 718 Fort St.

40X MISCELLANEOUS

A MULTIGRAPH MACHINE, IN FIRST-class condition (produces letters and circulars exactly like typewriting, by ribbon process). The ideal machine for a lodge, club or society desiring to send out its own circular letters and postcards; also for any man or woman desiring to make a little extra money on the side. Price for cash, $80.00. Apply Room 22, 640 Fort Street, Victoria, B.C.

ALL ALIVE! LET YOUR EYE BE YOUR guide. Quality counts. Askey's Fish Market, 824 Yates. Delivery. Phone G 7101.

BABY BUGGY, IN GOOD CONDITION, cheap for cash. E 6368.

CONTRACTORS! — "ELLIOTT" WOODworker, as new; "London" concrete mixer; other contractors' equipment, cheap. E 4511.

ENGLISH BABY BUGGY, $15.00. G 5427 or call 915 Walker Street.

EASY ELECTRIC WASHER AND ironer, will sacrifice. G 3021.

ELECTRIC WASHING MACHINES FOR rent, by the week or month. Phone G 7511.

ELECTRIC RANGETTE, REG. $50.00, for $29.50. Vacuum cleaner and attachments, $10.00. Universal vacuum, $24.85. Used radio tubes, 25c. 100 feet stranded aerial wire, 40c. Electric and radio repairs. H. D. Mainwaring, 808 Fort at Blanshard.

FRESH JAMAICA COFFEE, 24C LB.; India Tea, 24c lb. Cairo Coffee Shop, Douglas, opposite Hudson's Bay Company.

FORDSON TRACTOR, IN FIRST-CLASS order throughout, price $272. Apply National Motor Co., Ltd., Yates Street.

FOR RENT — VACUUM CLEANER AND electric floor polisher, by the day or week. Phone G 7511.

FIELD GLASSES, PRISMATIC 8X power, $17.50; records, 5c; suit cases, $1.75; microscope, $4.73; reading glasses, 75c; 201A tubes, 50c; 4 used electric radios, $17.50 up; late style spectacles to fit any sight, $2.75, on easy payments. Jacob Aaronson's New and Second Hand Store, 561 Johnson. G 4722.

FOR SALE — NAVY BLUE ENGLISH baby buggy and storm cover, used slightly, only had two months. Sacrifice at $20. Also bassinette and mattress, $3. Phone Garden 6048, mornings.

PROTAR DOUBLE CONVERTIBLE LENS, F 4.2, long focus, in compound shutter, like new. No reasonable offer refused. Box 8029, Colonist.

40 FOR SALE—MISCELLANEOUS (Continued)

RANGE CASTINGS FOR MOST ANY make. B.C. Hardware, 718 Fort St.

SMALL GRAMOPHONE, GOLF CLUBS, Windsor chairs, folding bed. Phone E 7428.

SPECIAL—USED ELECTRIC WASHERS $18. Also used radios at reasonable prices. B.C. Electric, 1501 Douglas Street. Phone G 7121.

TWO ONLY, USED HOOVER VACUUM cleaners. Exceptional bargains; easy terms. Hudson's Bay Company.

THE PRINTING THAT COUNTS IS THE PRINTING THAT SELLS.
It may be a Catalogue, Book of Instructions, your Letterhead or Business Card . . . yet it is your representative, and as such
MUST
Give a Good Impression
We Are Experts in This Art
THE COLONIST
1211 Broad Street Phone G 5241
Printing — Lithographing
Bookbinding — Engraving

WHITE-WASHING MACHINE, HAND pump with tank; also 1825 Maxwell coach. Apply Lupton's Garage, 835 View Street.

Estd. 1908 Oldest Adv. Agency in B.C.
"Advertising is to business as steam is to machinery"
MIMEOGRAPHING! MULTIGRAPHING! NEWSPAPER AND MAIL ADVERTISING! MAILING LISTS! ADDRESSING!
We write and mail letters, price lists and postcards that "tell and sell." Special prices for retail stores' weekly or monthly lists and newspaper advertising. Up-Island stores can have this work done and delivered within 24 hours. When in a hurry for copies of Notices of Meeting, Legal Documents, Mining Reports, Lists of Creditors and Debtors, Balance Sheets, Price Lists, Ruled Forms for factory or office use, call on us or phone E 2713. Clubs, Lodges, Churches, etc., should get our prices.
NEWTON ADVERTISING AGENCY
Mail and Newspaper Advertising.
Multigraph and Mimeograph Circular Letters and Postcards. Addressing. Mailing.
Mail Advertising Planned, Printed and Mailed.
Suite 22, Winch Building, 640 Fort Street. Phone Empire 2713.

41 WANTED—MISCELLANEOUS

ARONSON PAYS MORE FOR DIAmonds, old gold. 581 Johnson. G 4722.

A REPUTATION FOR PAYING HIGHest prices for rags, bottles, tools, stoves, furniture, or anything you wish to dispose of. We call anywhere, any time. G 4752.

BOOKS WANTED FOR CASH. ANY quantity. Book-Nook, 738 Fort. E 2011.

CARPENTER WANTS HOUSE OR BUILDing to wreck. Phone G 7058.

PHONE GARDEN 4752—WE PAY BEST prices for bottles, rags, tools, stoves, furniture or anything else you wish to dispose of. We call anywhere, any time. Try us.

SPOT CASH FOR FURNITURE, CLOTHing, tools and junk. Best prices given. Phone G 4912, evenings E 8559.

WANTED — SECOND-HAND HORSE-drawn metal roller, in good condition, preferably in two sections. Phone G 8403.

WANTED—GUITAR, IN GOOD CONDItion; cheap for cash. Phone E 9698.

WANTED—BICYCLES AND PARTS, ANY condition. Will call anywhere. 581 Johnson Street. G 4722.

WE BUY FURNITURE, STOVES, HEATers, etc. Calls promptly attended to. Star Furniture Mart, 738 Fort. E 5243.

47 ROOM AND BOARD

A HOME FOR TEACHERS ATTENDING Summer school; piano, radio. E 2273.

ATTRACTIVE OAK BAY HOME: SINGLE or double room. Phone E 0094.

"ABERDEEN," 941 McCLURE—REASONable Summer rates. Phone G 0111.

A HOME FOR TOURISTS; EXCELLENT meals; reasonable. 985 Bank. E 5653.

A ROOM IN A VERY COMFORTABLE private home. Phone E 2753.

A PLEASANT ROOM, BEST OF BOARD, home comforts; close in. G 3470.

BEAUTIFUL HOME FOR ELDERLY people; home comforts. G 7745.

BRIGHT ROOM, BOARD OPTIONAL. Fairfield, close in, garage. G 4020.

COMFORTABLE FRONT BEDROOM; also single room; close in. 425 Vancouver Street. Phone G 7388.

CHERRY BANK PRIVATE HOTEL — Rates $2.00 daily; $12.50 weekly; $40.00 monthly and up, including all meals and afternoon tea. Half acre gardens. Spacious lounges, sunroom. Five minutes from centre city. Sunny location and fine views. 818 Quadra. G 0158.

FIRST-CLASS ROOM AND BOARD, close to golf links and car; good locality. Large grounds; home cooking; reasonable. Phone E 2289.

GOOD HOME FOR YOUNG PEOPLE; walking distance; $5.50 per week. Phone G 7745.

"ILLAHIE" (A HOME), NEAR THE PARK, and 10 minutes from town; bright, modern. 940 Fairfield Road. Phone E 2631.

SUPERIOR HOME, TWO BUSINESS ladies; large room. $25 month. E 4937.

49 ROOMS TO RENT

49A FURNISHED

A HOME, CENTRALLY LOCATED. REAsonable monthly and transient rates. Hot and cold water. Yale Rooms, 711 Johnson.

ALBANY HOTEL, 1021 GOVERNMENT. Rooms, $2.00 week up: h. and c. water.

TWO EXCEPTIONALLY BRIGHT ROOMS, together or separately, furnished or unfurnished; spotlessly clean; fireplace, gas. Reasonable. E 8472.

VICTORIA'S FAMILY HOTEL
Rates $1 and Up
HOTEL CECIL
Blanchard at Johnson

WARM, COMFORTABLY FURNISHED rooms at Hotel Douglas. Special weekly or monthly rates for permanent guests. Inspection invited.

1010 LINDEN, CORNER ROCKLAND—Quiet, cosy, clean room, all found. Terms day, week or month. Walking distance from town. E 5788.

51 HOUSEKEEPING ROOMS TO RENT

51A FURNISHED

A MODERN 4-ROOMED SUITE. WILL share with congenial tenant. 1028 Mears. E 1011.

AT 712 VANCOUVER STREET—NICE rooms, fully equipped, reasonable. G 2086.

ATTRACTIVE HOUSEKEEPING ROOMS, all conveniences. 441 Vancouver. E 9587.

A CLEAN, FURNISHED HOUSEKEEPING room, $12.20 a month. Phone E 2848.

BRIGHT BED-SITTING-ROOM, SPOTlessly clean; gas, fireplace; $10.00 monthly. Two friends, $7.50 each. E 9473.

BRIGHT AND CLEAN, COMPLETELY furnished housekeeping rooms, including free light, water, gas, phone; also linen, silver, dishes, etc. Two-room apartment, $20.00; single apartment, $15.00. Apply 1208 Yates St.

CLOSE-IN SUNNY BED-SITTING-ROOM, kitchenette; ideal location. 1016 Richardson.

COSY FRONT ROOM, KITCHENETTE, furnace; $2.72 week, $10 month. E 3465.

CLEAN, COMFORTABLE HOUSEKEEPing rooms, with kitchenette. 1124 Fort.

COSY FOUR AND TWO-ROOM SUITES, housekeeping rooms, bedrooms. RITZ HOTEL, 710 FORT. G 7158.

ENJOY LOVELY GARDEN AND BRIGHT comfortable housekeeping rooms. 849 Burdett.

51 HOUSEKEEPING ROOMS TO RENT (Continued)

FURNISHED AND UNFURNISHED housekeeping rooms, with open fireplace and private bath. Ideal situation; block from car. Empire 8313.

HOUSEKEEPING ROOMS. MODERATE rents. 1145 Rockland. E 8112.

LARGE FURNISHED HOUSEKEEPING room, with kitchenette. 1182 Fort.

SMALL SUITE, QUIET, WELL KEPT, warm house. 417 Vancouver. E 3485.

VICTORIA HOUSE, 1114 ROCKLAND. Small apartment, kitchenette, hot and cold water; quiet, comfortable. G 2528.

WELL-FURNISHED, CLEAN HOUSEkeeping rooms, kitchenettes. 802 Cook Street.

1024 McCLURE, CLEAN, COSY housekeeping rooms; reasonable. E 8838.

526 MICHIGAN—FROM $2.50 WEEKLY. Running water. Phone E 8474.

919 VANCOUVER—CLEAN, MODERATE rates. Walking distance. G 3392.

51B UNFURNISHED

UNFURNISHED AND FURNISHED rooms, conveniences. Phone E 1872.

53 FLATS AND APARTMENTS TO RENT

AT THE WILLINGDON, 904 McCLURE Street — High-class furnished and unfurnished suites at moderate rentals. Frigidaire. Phone E 8642.
THE AILSA MANSIONS, 520 Cook Street—A fully modern, well-kept apartment house. Phone E 0981.
THE NORMANDIE — Victoria's best-kept, fully furnished, moderate priced suites. Private baths. Phone E 6284.
TREBARTHA APARTMENTS, 1048 View Street—Fully modern, close-in suites, very moderate rentals. Phone G 4456.
NIAGARA APARTMENTS, corner Menzies—Attractive suites, moderate rentals. Phone E 4181.
WOOLWORTH APARTMENTS — One vacancy, $20.00. Phone E 7092.
Agents
HEISTERMAN, FORMAN & CO.
606 View Street Phone E 4161

AT VIEW ROYAL APTS. — CHOICE four-room unfurnished suite; heat, hot and cold water, gas, garage, open fireplace, polished floors; walking distance. E 9181, mornings until 2 p.m. and after 8 p.m.

APARTMENT DE LUXE AT 1505 Elford Street. Every modern comfort, sunroom, fireplaces, etc. Lovely grounds. E 0480.

A ROYLE COURT, 424 LINDEN AVENUE. Real warm suits, southern exposure. Owner G 4748, G 1851.

A FURNISHED APARTMENT, BEDroom, kitchenette; suitable for business people; close in; $15.50. Phone E 2846.

ATTRACTIVE PROPOSITION; FURnished or unfurnished. 340 Linden Ave.

A COOL, BRIGHT SUITE, JUST DECOrated, in select building. Looks over lovely grounds. A block to Victoria's prettiest park and public tennis courts. Handy to beach and links. Attractive rates. Phone today, E 4522.

AT MOUNT EDWARDS, 1002 VANCOUver St., newly decorated. E4922, G4977.

A 2-ROOM, NEWLY-DECORATED FURnished suite, waterfront. G 2272.

AT OLYMPIC, 1120 MAY, COSY, TWO-roomed furnished suite, $16.

APARTMENTS AT 1054 SOUTHGATE—4 large rooms, front and back porch, built-in furniture; modern; walking distance.

APARTMENT, IDEAL CENTRAL LOCAtion; quiet, no neighbors. Furnished or unfurnished. 1028 Mears. E 1011.

BEVERLEY HOTEL APARTMENTS
724 Yates St., Off Douglas
"Next Door to Everything in Town"
Tourists! Teachers attending Summer school! A welcome awaits you at this homey hotel. Ideal housekeeping rooms or suites at reasonable rates, day, week or month. Come and see.
Phone E 5914 J. A. Griffith, Prop.

BROADWAY COURT, 442 SUPERIOR, near Parliament Buildings—Cheery, attractive suite, furnished. E 3022.

BELWIL APTS.—2-ROOM FURNISHED suite, gas; clean; reasonable. Phone G 0220.

BON ACCORD, 845 PRINCESS—COMFY, homelike suites; central: low rent. G0180.

BURDETT APARTMENTS
658 Vancouver Street
THE WALDRON
837 Burdett Avenue
Fully modern apartments
Apply on premises or to
PEMBERTON & SON
625 Fort Street Phone G 8124

CLOSE IN—SUNNY, FURNISHED SUITE, three rooms; reasonable. 857 Mears.

EXCEPTIONALLY NICE, CLEAN, UNfurnished suite; ideal location; garage. 1022 Oliphant.

FOR JULY AND AUGUST. LOVER OF garden: sheltered bathing beach—Furnished five-room apartment. G 8685.

FURNISHED FLATS, CABINS, ROOMS. $7.00 per month and up. 1038 Hillside.

FULLY FURNISHED FLAT, OAK BAY; July and August; near car and bus lines. Low rent. Telephone E 9873.

HARROGATE APTS., OAK BAY, 1203 Beach Drive. Absolutely modern. E 9552.

HAMPTON COURT — UNFURNISHED apartment; sitting-room, dining-room and one bedroom. G 5811.

LADIES BACHELOR ROOMS AT $20 and $25. Everything included, except eats and laundry. Dandy location. Apply 1505 Elford Street. E 0480.

LOWER FLAT, FOUR ROOMS; NEAR beach; piano, gas, fireplace, garage. E 9088.

MARINE CHALET, OAK BAY — VICtoria's finest furnished kitchenette apartments, steam heat, electric refrigeration. Near beach, car line, golf links. Special rates to permanent tenants. E 4128.

NORGROVE APTS.—EXCLUSIVE, MODern, convenient location. Rates reduced. Park Boulevard and Cook. Phone E 8692.

QUADRA APARTMENTS — TWO-ROOM suite, kitchenette, bathroom, etc., built-in features, at $25.00 month. Inquire Max Leiser, 1810 Pandora.

SCOTT APTS.—COMFORTABLE ROOMY suites. Reasonable rates. E 8311.

SEACROFT — LUXURIOUS FURNISHED and unfurnished sea view apartments, all electrical, and garage. G 5111.

SAVOY MANSIONS — FURNISHED OR unfurnished suites, one or two bedrooms, electric kitchen, bath. G 8822.

600 GORGE ROAD—FURNISHED, newly decorated; two and three-room apartments, garage, nice grounds, ten minutes from Hudson's Bay; $15 and up.

764 TRANSIT ROAD — FURNISHED flat to rent, near bus and beach, $25.00, including light and water. Phone G 6787.

1025 PANDORA—FLATS AND HOUSEkeeping rooms. $5.00, $9.00 and $15.00; private baths. G 3858.

1144 DALLAS ROAD — FURNISHED suite, overlooking sea. Adults. Phone G 8417.

$75.00 PER MONTH—OAK BAY APTS. Three-room fully furnished suite, living-room and bedroom overlooking Beach Drive; kitchenette with electric range and refrigeration, and three-piece bathroom.

$60.00 PER MONTH—MARINE CHALET. Three-room fully furnished suite, kitchenette with electric range and refrigeration, three-piece bathroom.

$40.00 PER MONTH—Four-room unfurnished suite; living-room and two bedrooms, kitchenette with gas range and three-piece bathroom. Within walking distance of town.

$35.00 PER MONTH—Three-room unfurnished suite; hot-water heating; close to town.

THE ROYAL TRUST COMPANY
1202 Government St. E 4126

55 HOUSES TO RENT

55A FURNISHED

A COSY BUNGALOW, SUMMER months; low rent for reliable tenant. G 3063 or G 5162.

A WELL-FURNISHED HOME FOR SUMmer months; near park and beach. Box 8798, Colonist, or phone E 8230.

A FURNISHED MODERN BUNGALOW, open fireplace, furnace; garage; big lot; chicken house; $30 month. Apply 1609 Gladstone Avenue.

55 HOUSES TO RENT (Continued)

AVAILABLE JULY 1, 5-ROOM STUCCO bungalow, with tile bathroom and large living-room, 2 bedrooms, dining-room and kitchen; hot-water heat; hardwood floors. 2480 McNeill Avenue. Apply Eric Burton, c/o Royal Service Garage.

BUNGALOW, THREE BEDROOMS, neatly furnished; Oak Bay; $38.00. Available for long term. R. Morton, 120 Pemberton Bldg. Tel. E 0332.

COTTAGE, FOUR ROOMS, BATH, ALmost furnished; central Yates; reasonable. E 8692.

FURNISHED OR UNFURNISHED HOUSE or rooms, near car or bus. 2224 Hampshire Terrace.

FIVE-ROOM BUNGALOW, COMPLETELY furnished, near park and sea. Phone E 6788, evenings.

FURNISHED FIVE-ROOM BUNGALOW. July and August; garage, electric range. Transit Road. G 8790.

FOUR-ROOMED MODERN COTTAGE; also house with three bedrooms; Foul Bay beach. 5, 1857 Crescent Road.

NICELY FURNISHED SIX-ROOM house, Oak Bay; reasonable rent. E 7425.

OAK BAY, 1217 ST. PATRICK ST.—Six-roomed furnished house to let, July and August; $25.00 monthly. G 4333.

VERY SUNNY BUNGALOW, FOUR BEDrooms, electric range, Oak Bay, near links and beach. Telephone Garden 5498.

55B UNFURNISHED

HOUSES — APARTMENTS
A Fine Selection at Your Service
HEISTERMAN, FORMAN & CO.
E 4161

809 SELKIRK AVE.—8 ROOMS, 3 bedrooms, garage, furnace $22.50
1480 Taunton St.—7 rooms, 4 bedrooms; gas, garage, furnace 22.50
1642 Chandler Ave.—5-room stucco bungalow; furnace, garage; vacant July 15 .... 25.00
775 Falkland Rd.—5-room modern stucco bungalow; garage, furnace, etc. $25.00
We have a large selection of furnished and unfurnished houses for rent.
PEMBERTON & SON
625 Fort St. Established 1887. Phone G 8124

721 LINDEN AVE.—Eight rooms $50.00
512 LINDEN AVE.—Seven rooms 50.00
1231 BEACH DRIVE—Eight rooms 35.00
FENELLA, Island Highway — Seven rooms 30.00
1826 FELL ST.—Eight rooms 25.00
115 OLIVE ST.—Seven rooms 25.00
1125 FORT ST.—Eight rooms 20.00
1552 BURTON AVE.—Five rooms 20.00
1722 BAY ST.—Five rooms 20.00
331 PHOENIX ST.—Nine rooms 18.00
THE ROYAL TRUST COMPANY
1202 Government St. E 4126

952 COWICHAN ST., FOUR ROOMS; furnace and garage: $17.50. 72 Moss St., seven rooms; furnace and garage; $17.50. 625 Sumas St., five rooms; furnace and garage; $22.50. 856 Cormorant St., six rooms; redecorated; $22.50. 20 Gorge Rd., seven rooms; furnace and garage; $25.00. 1007 St. Louis St., six-room stucco bungalow; furnace and garage; $35.00.
P. R. BROWN & SONS, LTD.
1112 Broad St. Tel. G 7171

116 GORGE ROAD—SEVEN ROOMS; hot and cold water in all bedrooms; furnace; garage. Half-acre lot, in fruit trees and garden.
1006 CHAMBERLAIN ST.—Seven rooms and sunroom; newly painted and decorated.
244 IRVING ROAD—Seven rooms; newly painted.
TWO BUNGALOWS, North Quadra.
J. N. HOLLAND, 208 Pemberton Blk.

A MODERN BUNGALOW, FOUR ROOMS, open fireplace, furnace; garage; large chicken house. Apply 1609 Gladstone Avenue.

CLOSE-IN, SIX-ROOM MODERN BUNgalow, $25.00, Victoria West, six rooms, $12.50. R. Morton, 120 Pemberton Building.

CLOSE HIGH SCHOOL, SIX-ROOM BUNgalow, garage, $22.50, Shanich waterfront, three-mile circle, five-room bungalow, half acre garden, garage, $22.50. Fairfield, five-room bungalow, furnace, garage, $20. Phone G 6041. Roseveare & Gordon, Ltd., 110 Union Building.

DESIRABLE HOMES — SEVERAL ATtractive houses, Oak Bay, Rockland and Fairfield; moderate rentals. Heisterman, Forman Co., 608 View Street.

FAIRFIELD RD., 5-ROOM BUNGALOW, newly decorated, $18.00. 1825 Fern St., 7 rooms, furnace, nice property, $25.00. 1058 Davie St., 7 rooms, furnace, large lot, $20.00. New stucco duplex, 2 bedrooms, furnace and garage, $35.00. 824 Fort St., A. A. MEHAREY & CO., E 1187.

FIVE-ROOM MODERN HOUSE. APPLY 623 Nelson St. Phone G 5897.

FOR RENT—SIX-ROOM HOUSE, THREE bedrooms, good locality. Phone E 0171.

FIVE-ROOM MODERN BUNGALOW, basement, garage; perfect condition; immediate possession. E 9872.

GORGE DISTRICT — NEW, MODERN four-room bungalow, $22.50. E 7958.

SMALL BUNGALOW, MODERN; FURnace. 1499 Beach Drive.

TWO FOUR-ROOMED HOUSES, 1137 AND 1136 Mason St.; $12.00 and $13.00 per month, including water. Phone E 9815.

7-ROOMED HOUSE ON BROUGHTON St., right in town; $25.00, including water. E 4527.

$16.50, INCLUDING WATER, 8 ROOMS, modern, near school and bus. Phone E 9104.

118 BEECHWOOD AVENUE — FIVE-roomed bungalow; garage; furnace; $22.50. Phone E 1418.

2959 EARL GREY STREET, TO RENT or for sale, new four-room house, two bedrooms, three-piece bathroom, kitchen; hardwood floor and fireplace in living-room; furnace and garage in full cement basement. Phone E 4686.

5-ROOMED MODERN COTTAGE, NEWLY decorated, linoleum on floors; $16. Phone E 1294.

6-ROOMED BUNGALOW, GARAGE, CEment basement; James Bay; $23. G 2879.

1222 LYALL, ESQUIMALT—5 ROOMS, $18, including water. 2629 Wark.

1400 ST. PATRICK ST., OAK BAY—Modern 7-roomed house; $35.00.

2504 BLANSHARD ST., 5 ROOMS, $15.00 per month, including water. E 3883.

926 MONTEREY AVE., OAK BAY, IS A cosy little, new, modern, Spanish stucco bungalow for 2 or 3; very comfy, convenient, easy to heat, and only $28 per month. Key next door north. Phone G 2725.

57 WANTED TO RENT—HOUSES

57B UNFURNISHED

WE HAVE A WAITING LIST OF TENants for unfurnished houses in all parts of the city. List with us for immediate results. P. R. Brown & Sons, Ltd., 1112 Broad Street. Phone Garden 7171.

61 SUMMER RESORTS

PROSPECT LAKE—THREE-ROOM COTtage, $10.00 per month. Inquire S. Kistruck, Prospect Lake.

THE FOREST INN, SHAWNIGAN LAKE—FOR EXCELLENCE

$750—AN ACRE OF WATERFRONT ON sheltered bay. This is a real bargain. Sparling, Sidney, 102Y.

61A COTTAGES AND CAMPSITES

A CHEAP HOLIDAY FOR THOSE WHO like a quiet secluded spot in which to laze—Furnished waterfront cottage, Shawnigan Lake, $10.00 week. Phone E 4482.

AT CADBORO BAY—FURNISHED COTtages; camp; rooms and board. E 8795.

BENBOW INN, QUALICUM BEACH, VANcouver Island, for your Summer vacation.

CORDOVA BAY—ATTRACTIVE THREE-room furnished cottage. Phone G 4788.

BRENTWOOD BUNGALOWS, NEXT TO Butchart's Gardens. Modern, best on Island. E. B. Andros, Tod Inlet.

CADBORO BAY—TWO-ROOMED FURnished cottage for July. G 5520.

CORDOVA BAY — THREE-ROOMED furnished cottage on the waterfront, finest location. Rent $50.00 for season. Box 8766, Colonist.

DEEP COVE—PRIVATE HOME. SPLENdid sale beach. Ideal holiday for schoolgirls. Miss Gregory-Allen. Phone Sidney 11X.

DEEP COVE—COTTAGE, PARTLY FURnished, garage, light; cheap rent. Barry, R.M.D. 1, Sidney.

FOR RENT AT COMOX — MODERN house, redecorated, six rooms, bath, h. and c., toilet. Lovely position, overlooking bay. Kirk, Courtenay.

61 SUMMER RESORTS (Continued)

FOR RENT—SIX-ROOM HOME, PARTLY furnished, on Sproat Lake, Vancouver Island. Very good beach, 8 miles from Alberni. Ideal Summer home. Apply Crease & Crease, Victoria, or Turner Brothers, Ltd., Port Alberni.

FOR RENT — FOUR-ROOM COTTAGE, best part Langford. Conveniences. G 1732.

FOR RENT — FURNISHED COTTAGE, at Shawnigan Lake, for July and August. E 5506.

LANGFORD LAKE WATERFRONT — Four-room cottage, furnished, electric light, city water, garage. 623 Bay Street.

RAINBOW LODGE, ALTA LAKE, B.C.—Victoria residents will find a new zest in life; new invigoration, in the bracing mountain air, 2,200 feet altitude. You may enjoy healthful sports; riding, fishing, swimming, tennis and dancing. Choice of room or sleeping cabin. Reached by Union Steamships and P.G.E. Railway through a scenic wonderland. Round trip $4.85. Reduced rates. Alexander Philip, Prop.

SUMMER CAMP, CORDOVA BAY—3 rooms, private beach: $500. G 5852.

SUMMER COTTAGES AT DEEP COVE; also spacious tenting grounds. Good fishing, boats for hire. Mrs. C. Moses, Sidney, B.C. Phone 30X Sidney.

SUMMER COTTAGE AT DEEP COVE, for July; large enough for two families. Particulars, phone 30X, Sidney. Mrs. C. Moses.

SPROAT LAKE—FURNISHED COTTAGE for rent, or sell cheap for cash. Phone E 9989.

TO RENT — LANGFORD LAKE, FIVE rooms, partly furnished; canoe; July and August. Phone E 1257.

TO RENT FURNISHED, AUGUST AND September, nine-roomed house, with every convenience, overlooking Ganges Harbor, Saltspring Island, near beach and hotel; good garden, tennis court, garage, etc.; golf, fishing, shooting; $50.00 month. Write D. G. Crofton, Ganges, B.C., or telephone Ganges 4Q.

WELL-FURNISHED 3-ROOMED COTtages, good accommodation by day or longer. Private picnics. Boating, bathing. Cars parked free. A. Emsley, Fulford Harbor, B.C. Phone 24B.

WELL-FURNISHED COTTAGES, TAP water. Safe, sandy bay; fishing good, boating, hiking. Reasonable. "Dearfield," Galiano Island.

5-ROOMED HOUSE, ON SEA, AT SOOKE, rent for Summer or longer. Hart, East Sooke.

62 NURSING AND CONVALESCENT HOME

PRIVATE CONVALESCENT HOME, 1524 24th N., Seattle, Wash. East 7688. A. Donahoe.

SUNHILL SANATORIUM — CURATIVE convalescent. Diet a specialty. Swedish massage. E 5021.

63 POULTRY AND LIVESTOCK

63B HORSES

FOR SALE—GOOD WORK PONY. C. H. Spicer, Cordova Bay, R.M.D. No. 4, Victoria.

FOR SALE — YOUNG MARE, WORK single or double, $65.00. Apply 931 View Street.

63C CATTLE

FEW GOOD COWS FOR SALE, ABOUT to freshen. Apply 517 Paradise, off Head Street.

63F DOGS

FOR SALE—MALE BOSTON BULL, TEN months old; $10.00, or exchange for good collie pup. Phone E 0265.

63X MISCELLANEOUS

FOR SALE — SMALL CREAM SEParator, in good condition. S. Robbins, Burbidge Road, near Elk Lake.

65 AUTOMOBILES

COVERED TRAILER, SUITABLE FOR camping. 1017 Monterey Ave.

RADIATORS AND FENDERS

AUTO RADIATOR, BODY AND FENDER Specialists. Workmanship that cannot be excelled.
BURGESS BROS.
1209 Quadra Street Empire 8231

65A FOR SALE

AUTO PARTS OF ALL KINDS AT painless prices. Wheels and axles for trailers. Essex coach body, Ford 1925 coupe body, Chev. 1928 touring body, 3½-yard steel dump body, also upright hydraulic hoist for same; 4-cyl. Continental motor, 4⅛ x 5½; Paragon marine reverse gear, large size. New and used accessories. Best prices paid for late model cars for wrecking.
W. FRANK CAMERON AUTO PARTS
949-952 View St. Phone E 6832

A 1930 GRAHAM PAIGE FOUR-DOOR sedan, $225; 1928 Studebaker sedan, $250; Dodge-Graham 1-1½-ton truck, like new, $350.
We have spare parts for the following late model cars in stock: 1924-30 Buicks, Cadillac, Chevrolet, Chrysler, Dodge, Essex, Model "A" Ford, Hudson, Hupmobile, Jewett, Paige, Pontiac, Reo, Studebaker, Willys-Knight; also a large assortment of truck parts. Engines from $25 up. S. H. tires, all sizes. Batteries, generators, starters.
PACIFIC AUTO WRECKING CO., LTD.
927 View Street Phone E 7521

BUICK LIMOUSINE SEVEN-PASSENGER, in splendid condition. Very desirable for taxi business. A great bargain.

HUPMOBILE SEDAN, eight-cylinder, five-passenger, in fine condition. A good, sturdy car at a low price. Surely a bargain.
Assortment of Others
H. A. DAVIE, LTD.
McLaughlin-Buick Cars G.M.C. Trucks
860 Yates St. Phone Garden 8154

CHRYSLER "72" SEDAN, $425. WOULD take small car in trade. Louis Nelson's Garage.

DODGE COUPE, 1927—THIS IS A GOOD sturdy car, in first-class condition. $250

CHANDLER SEDAN, 1928—This is a small, strong car, very economical to operate. $225
CECIL EVE MOTORS, LTD.
Pontiac Sales and Service
900 Fort Street

FORDOR MODEL "T," VERY GOOD condition. 1126 Mason St.

FOR SALE—WILLYS-KNIGHT TOURing, California glass enclosure; $40.00 cash. Phone E 2495.

RETREADS BACKED BY A GUARANTEE that means something. Red's Service Station, Pandora and Quadra Streets.

V-8 FORD, JUST NICELY RUN IN, December, 1932. Mileage 3,000. Tudor de luxe model, shatterproof glass, luggage carrier. Big reduction for cash, as owner leaving for England. Beaver, Cobble Hill. Phone Duncan 243X1.

THE MOTOR HOUSE (VICTORIA) LTD.
$275—NASH SEDAN, 1926.
$260—OLDSMOBILE COACH, 1927.
$250—DURANT SEDAN, 1928.
$225—WHIPPET COACH, 1928.
CHEVROLET DEALERS
Phone E 1107 871 Yates St.

JAMESON MOTORS FOR GENUINE USED CAR VALUES
1929 ESSEX SEDAN, in perfect condition. $445
1928 PACKARD SEDAN, in good condition, reduced to $245
JAMESON MOTORS, LTD.
740 Broughton Street Phone G 1161

BEGG MOTOR CO., LTD.
1929 FORD COUPE, WITH RUMBLE SEAT, FOR QUICK SALE $240
Dodge and De Soto Dealers
BEGG MOTOR CO., LTD.
865 Yates St. Phone G 1144

HERE ARE THREE INTERESTING VALUES
1928 CHEVROLET SEDAN $295
1927 ESSEX SEDAN $195
STAR TOURING, with licence $45
See these cars at our Used Car Lot, next to Whitaker & Revercomb
JONES BROS.' USED CAR DEPT.
Yates at Quadra St. E 4021

$40 BUICK TOURING, 1924, FOUR-cylinder, four-wheel brakes or will trade. Dave Carter, Carey Road.

A Mart for Busy Readers—Property for Sale or Trade

65 AUTOMOBILES (Continued)

"If You Got It at Plimley's—It's All Right"
TODAY'S BEST BUY
1930 FORD TUDOR
Splendid condition. Exceptionally low mileage. Interior finish as new. Good tires. Privately owned and well taken care of. TODAY'S BEST BUY $365
"Ask Any Plimley Used Car Owner"
THOMAS PLIMLEY, LTD.
1010 Yates Street G arden 7161

EXCELLENT VALUES
1926 PONTIAC COACH $195
1928 DURANT COUPE $295
1926 CHANDLER SEDAN $350
1924 McLAUGHLIN TOURING $150
NATIONAL MOTOR CO., LTD.
818 Yates Street G 8177

REALLY GOOD TRANSPORTATION AT LOW COST
1929 DE SOTO Sports Roadster....$365.00
1926 NASH Coupe $275.00
DODGE Touring $165.00
OVERLAND Coach $125.00
ESSEX Coach $150.00
HUPMOBILE Touring $35.00
ROYAL SERVICE GARAGE
Phone E 8415 101 Blanshard St.

REDUCE MOTORING COSTS
Exchange Your Car for a FORD, New or Used
1920 FORD TUDOR $325
1920 FORD COUPE $345
Watch for our ads. daily. See also Page 4.
NATIONAL MOTOR CO., LTD.
819 Yates St. G 8177-8

$275 — ONLY RUN 16,000 MILES Owner semi-invalid. Small "6" Packard touring, 116-in. wheelbase. Gives well over 20 miles per gallon. Looks and performs like new car. Finish, including tires, brakes, etc., absolutely perfect. 1921 model. Owner in Victoria Saturday only. Replies collected Friday night. Box 8776, Colonist.

1929 DE SOTO SEDAN, $225 CASH. Box 5764, Colonist.

1929 CHEVROLET SEDAN, SPLENDID condition. 2021 Douglas.

65B WANTED

LATE MODEL SMALL CLOSED CARS bought for cash. Thomas Plimley, Ltd., G 7161.

WANTED—BUICK SPECIAL REAR-END. Must be cheap. Phone E 2498.

WANTED—1926 OR 1927 CHEVROLET touring at once. Phone G 7896.

WANTED—LATE MODEL ROADSTER with rumble seat. Louie Nelson's Garage.

WANTED—MEDIUM OR LIGHTWEIGHT 1929 up sedan, coach or coupe; bargain for cash. Victoria. Saturday only. Box 8777, Colonist. No dealers.

WANTED IMMEDIATELY — FORDS, Chevrolets, Plymouths. Mutual Auto Sales, 925 Yates.

69 BUSINESS OPPORTUNITIES

A SOUND INVESTMENT, ASSURING AN income, with living accommodation free. An investment of $7,500 will give clear title to an apartment which after deductions, including taxes, fuel, light, water, and a conservative allowance for vacancies, will pay a comfortable income and at the same time provide living accommodation in one of the bright, cheerful suites free. This is centrally situated and enjoys an excellent clientele. Terms can be arranged. Mara, Jones & Co., Ltd., 1212 Broad St. Phone E 3623.

ADVERTISER IS OPEN TO BUY BUSINESS, with good opportunities, that can be acquired for reasonable investment, not necessarily in Victoria. Must stand investigation. Address particulars to E. B., 6325 Marguerite Street, Vancouver.

COAL AND WOOD YARD WANTED FOR sale as a going concern. Apply Victoria Homes & Gardens, Ltd., 618 Broughton Street. Phone E 4104.

FOR SALE—CASH AND CARRY GROCERY store in the centre of the city; prospects good; under $1,000 will handle. Apply 719 Fort Street.

PROGRESSIVE BUSINESS NEEDS A man with $500. Can assure safe investment and dependable, consistent returns. Write Box 6729, Colonist.

STORE FOR RENT. BELL APARTMENTS, Cook St. Phone E 7448.

WILL INVEST UP TO $2,000 IN ESTABLISHED business, capable of successful development, anywhere in British Columbia; on equal partnership basis or buy outright. First-class references furnished. Address E. B., 6325 Marguerite Street, Vancouver.

WANTED—PERSON TO INVEST $1,000 for half share in gold property, Greenwood district, British Columbia. Phone G 2017.

$850 — NORTH SAANICH WATERFRONT lot with small cottage and garage. Sparling, Estate Agent, Sidney Tel. 102Y.

70 BOATS AND ENGINES

BOAT LUMBER, CEDAR, SPRUCE AND oak stock, low prices. Spruce oars, $1.25 per pair, shaped. DALZIEL, G 1422.

BOATS — ROUND, "V" AND FLAT; cheap. Jones, 827 Fort Street.

EXCEPTIONALLY SEAWORTHY OPEN sailing boat, fully rigged, three sails; length 25 ft. Ample room for camping equipment. $100. Apply Beaver, Cobble Hill, or phone Duncan 243X1.

20-FOOT CAT BOAT, HULL AND MAST only, with Johnson outboard; sacrifice $125; cost $325. Phone G 1010.

10-H.P. JOHNSON OUTBOARD MOTOR, A1 shape, cheap. Leslie Johns, Cordova Bay.

71 BUSINESS DIRECTORY

DYEING AND CLEANING

CITY DYE WORKS — GEO. McCANN, proprietor, 844 Fort St. Phone G 1621.

EMBOSSED STATIONERY

PRIVATE STATIONERY EMBOSSED IN any design or color. The Colonist Commercial Printing Dept., G arden 5241.

FLOOR SURFACING

V.I. HARDWOOD FLOOR CO., 707 Johnson; reduced prices. G 7314.

WESTERN FLOOR, 454 GORGE ROAD Old or new floors. E 8918.

LITHOGRAPHING

LITHOGRAPHING — LITHOGRAPHING, engraving and embossing. Nothing too large and nothing too small. Your stationery is your advance agent. The Colonist Printing & Publishing Co., Ltd.

PUBLIC STENOGRAPHERS

ETHEL SEYMOUR, 207 CAMPBELL Building, Douglas Street. Phone G arden 2525. Authors' manuscripts, law and general. Strictly confidential.

RAZOR BLADES

LENGTHEN YOUR LEISURE — MAKE shaving a pleasure. Use Myatt's British blades—cost less.

WOOD

ALL BEST DRYLAND WOOD, $4.25 cord. Bone dry fir, $5.00. Cedar, $3.00. Phone G 1813; night E 3182. Gleneagle Wood Co.

ALL BEST, AND BIG LOAD, CEDAR, $1.75. Dryland, $4.50 cord. E 6722.

ALL BEST WOOD, 4-FT., $4.00. FIRST growth, $4.25; sawed, 75c. Rickwood, $5.25. E 7548.

ABSOLUTELY A1 CORDWOOD, DRY, $4.50 cord; old growth Douglas fir, 4-ft., easy splitting; 1½-cord loads. White labor only. Sawn, 75c. E 2329.

ALL BEST CORDWOOD—4-FT., $4.00; 12-inch, $5.50. White labor. G 2741.

COOPERAGE WOOD—KINDLING, $2.00; stove wood, $2.50; block, $2.00. G 2341.

DRYLAND WOOD, $4.25 CD.; 2 CDS., $8. Inside block, dry, $6. G 7515.

DRYLAND WOOD, $4.25; 2 CORDS, $8.00. Cordwood, stove length, $5.50. E 2244.

FIRST GROWTH RICH CORDWOOD, 12 or 14-in., $5.00 per cord; 4-ft., $4.00. E 4872.

FOREST WOOD, SEMI-DRY, $5.50 CORD; dry, $6.00. Phone G 2064.

SHAWNIGAN DOUGLAS FIR WOOD CO. sale agents, 3200 Government. E 3914.

YOUBOU WOOD CO., ALL KINDS, prices low; prompt delivery. E 4522.

$4.00 CORD AND UP. Shawnigan and Hillcrest Dry-land Wood. G 6413, day-night.

Double Service in Want Ads

You can telephone your answers as well as your classified advertisements to The Colonist. Readers are often interested in Want Advertisements that do not carry the names or addresses of advertisers, but a Colonist box number. For the accommodation of those readers who find it inconvenient to write an answer, and to serve the advertiser better, we will take replies to Box Numbers over the telephone.

The Colonist service is available from 8 a.m. to 10 p.m., excepting Sundays. Phone E mpire 4114.

72 PROFESSIONAL DIRECTORY

OSTEOPATHIC PHYSICIANS

DR. VERNON B. TAYLOR, REGISTERED and licensed. 408-7-8 Belmont Building. Phone E mpire 7323.

76 EXCHANGE—REAL ESTATE

A BUSINESS LOT ON DOUGLAS ST., close to the Hudson's Bay. Exchange for small bungalow. 1609 Gladstone Ave.

FARM, POULTRY, FRUITS, ETC.; FIVE acres: ten miles out; value $5,000. Trade for smaller place, near town, valued at about $3,000, balance cash. Box 8721, Colonist.

SECTION OF LAND, MIXED FARM; ALL fenced and cross-fenced; Saskatchewan; for small dairy farm, Vancouver Island South. Apply Charles Sanders, Langford P.O.

VERY FINE SEVEN-ROOM HOME ON A good boulevarded street, close to schools, beach and town; high part of Fairfield. House newly decorated, inside and out. Value $2,500; clear title. Would consider smaller house and some cash, or building lot. Phone for appointment, E mpire 8042, or evenings E mpire 8218.

MILL BAY

WANTED—A WATERFRONT PROPERTY, CLOSE TO SOLARIUM, TO EXCHANGE FOR HOUSE PROPERTY IN VANCOUVER.
OLIVER, STEWART CLARK & CO., LTD.
640 Fort St. Phone E 5041

78 HOUSES FOR SALE

LOOK THESE OVER
They Are All Real Bargains—See Them Saturday or Sunday

A VERY PRETTY FOUR-ROOM COTTAGE, Langford Lake. Large lot. Extra well furnished. City light and water. Good bathing and boating. Price $1,400, on terms; or will rent, fully furnished, at $40.00 per month.

COUNTRY RESIDENCE, all city facilities, practically new five-room stucco home. Hardwood floors, fireplace; unfinished attic for two more rooms. Two acres choice land; half acre oak trees, among which house is situated; balance in orchard and flowers. This can be made one of the nicest properties near Victoria. Price with 2.05 acres, $4,200, on terms; or will sell with one acre for $3,750, on terms. This is the best buy in Saanich.

$3250—INSIDE ENTRANCE TO UPLANDS. A very attractive four-room and dinette stucco bungalow; cement basement, furnace; separate garage. Lawn and extra good garden. Electric range. A splendid buy at this price, as it is among high-class homes and in best of districts.

$2100—SAANICH BUNGALOW of four large rooms. Garage in full cement basement, furnace. High location and in first-class condition. Just off North Quadra. A really good bargain at this price, on terms.
W. J. GILLILAND & CO.
408 Sayward Bldg. G 5741

MAGNIFICENT!
Is the Exclamation Made by All Who View This Delightful
WATERFRONT HOME

COMPARATIVELY new, of latest design and construction, with every known comfort and convenience, including hardwood floors, hot-water heating with Oil-O-Matic oil burner, electric range, etc. There are seven unusually attractive rooms and modern bathroom, all on one floor, as well as a large unfinished attic. A feature is the living-room (20 ft. x 24 ft.), with huge plate glass windows from which an unobstructed view of the sea and mountains can be had for a distance of forty miles. Large lot, 100 ft. x 256 ft., beautifully situated on the waterfront, close to Victoria golf links; garden; rockeries and miniature nine-hole golf course.

WE NOW OFFER THIS DESIRABLE HOME AT CONSIDERABLY BELOW ITS MARKET VALUE
See
SWINERTON & MUSGRAVE, LTD.
620 Broughton Street

CHANCE TO BUILD A BUNGALOW—Lot 80 feet, half a block from Cathedral. Box 8280, Colonist.

EASY TERMS. LOW TAXES. $2,400—Six-room modern bungalow; garage. Good open view. Near car and bus. Robert Morton, 130 Pemberton Bldg. Tel. E 0222.

FAIRFIELD SPECIAL — CLOSE IN. pretty five-room bungalow, newly painted, cement basement, furnace; fine lot. Only $2,100. Save car fare. E 5465.

HOUSES BUILT ON INSTALLMENT plan. D. H. Bale, Contractor, Fort and Stadacona.

SEAFRONT BUNGALOW

LARGE LOT, 72 FEET FRONTAGE, ON Marina Drive, near Mount Douglas Park. House contains six rooms; city water. Glorious view. Price for quick sale $1100
JOHN GREENWOOD
Bank of Toronto Bldg. 1405 Douglas St.

SUPERIOR STUCCO HOME, OAK BAY. Automatic heating. A gift for quick sale. Leaving Victoria. Box 7227, Colonist.

STUCCO BUNGALOW AND BEAUTIFUL garden. Best cash offer accepted. 1824 Davis Street, city.

$250 CASH
(Balance Arranged)
SIX-ROOM OAK BAY BUNGALOW

STUCCO design and modern in every particular. Nice garden back and front, also spacious front and rear porches. Full cement basement with garage space. Three-piece bathroom, with shower.

PRICE
$4220
Apply 32 Winch Bldg. (next to Times Bldg.)

WHERE CASH TALKS

$1800 OR NEAR OFFER—YOU CAN buy a 4-room bungalow, nice high location, beautiful rose garden, which has taken years of labor. This price includes all furniture and the owner says set any reasonable offer and they will leave for England.
GEORGE RANDALL
1303 Douglas Street Phone G 7241

78 HOUSES FOR SALE (Continued)

ESTABLISHED 1862

FERNHILL (ESQUIMALT'S MOST BEAUTIFUL property) comprising about 13 acres, large portion laid out in garden, lawns, shade, ornamental and fine old oak trees. Excellent view of the Strait and Olympic Mountains. Portions of the property may be sold in parcels of one acre each. Prices average $1,300 per acre. MUST BE SOLD TO CLOSE AN ESTATE.

SAXE'S POINT—MACAULAY POINT
BEAUTIFUL ESQUIMALT WATERFRONTAGE for sale at give-away prices. $250 and up. Particulars gladly given at our office.

BRENTWOOD — FOUR-ROOMED COTTAGE, with kitchen, large living-room, two bedrooms, large veranda. Lot 50 ft. x 110 ft. Price $1,100. Very close to the water.

SAANICH, INSIDE THE TWO-AND-A-half-mile circle. A neat and compact little home consisting of a four-roomed bungalow with conveniences, two lots in lawns, garden, small fruits, rose bushes, etc. For quick sale, the owner, who is leaving for England, will take $1650

WATERFRONT THREE-ROOMED COTTAGE (new), fronting on a nice beach, and situated about 25 minutes by motor north of the city. Swimming, boating and good fishing. A lovely location and well worth the price asked. $1250

B.C. LAND & INVESTMENT AGENCY, LTD.
922 Government St. Phone G 4115

FOR QUICK SALE (CASH) $2100

5-ROOM BUNGALOW, NEAR JUBILEE HOSPITAL, full cement basement, furnace, patent fireproof roof, garage; lawn and garden.
CROSS & CO.
Belmont House Opposite P.O.

$1800—CHOICE WATERFRONT BUNGALOW, three-mile circle. All city conveniences, five rooms, open fire, basement, furnace. Large lot, fruit trees. Terms can be arranged.
ROSEVEAR & GORDON, LTD.
Phone G 6041 110 Union Bldg.

BARGAIN EXTRAORDINARY
SPORTING WATERFRONT PROPERTY
Half Mile Waterfront; 127 Acres
SHOOTING, FISHING, YACHTING, SWIMMING
Secluded, Sheltered Location, Sooke
FULLY FURNISHED BUNGALOW
Water piped to house.
Scenic private road to double garage.
SPECIAL $4250 SPECIAL
For order to view see Mr. Hirst.
THE GRIFFITH CO., 613 View Street

80 PROPERTY FOR SALE

CORDOVA BAY WATERFRONT LOT, 84x200; nicely treed, city water, for $650. Greenwood, 1405 Douglas Street.

BETTER THAN GOLD
Owner realising offers the following great values:
4 LOTS on St. David St.......$200.00 each
5 LOTS on Oliver St.......$225.00 each
8 LOTS on St. Patrick St.......$225.00 each
Can be bought singly, or make an offer for the lot.
ALFRED CARMICHAEL & CO., LTD.
1210 Broad Street

CHOICE BUILDING LOTS
HAMPSHIRE RD.—Two lots, only.....$350
50x190—Adjoining Uplands $275
NORTH QUADRA—Two lots, 104x130..$200
OAK BAY AVE.—Three choice lots..$1,250
NORTH QUADRA—Half acre $800
H. G. DALBY & CO., LTD.
624 View Street, Opposite Spencer's

FOR SALE OR EXCHANGE, DELIGHTFUL homesite, North Quadra. Phone owner, E 8472.

SOME REMARKABLY GOOD OFFERINGS in residential and agricultural property in the Cowichan District for sale.

SUMMER COTTAGES to rent at Cowichan Bay and Mill Bay.
C. WALLICH
Real Estate and Insurance Agent
Cowichan Station, E. & N. Railway

OPPORTUNITY KNOCKS AT YOUR DOOR
6½ ACRES, SAANICH DISTRICT, PARTICULARLY fine, well cared for orchard, choicest varieties, apples, pears, plums and cherries. Comfortable dwelling; bathroom, open fireplace, etc. Barn, hayloft; stable and poultry houses. Pumphouse and engine. Good water supply. View of the sea. Property cost owner, three years ago, $5,750. Price today, $3,750. Good store site on the property.
ROBERT GRUBB & CO.
212 Sayward Building Victoria, B.C.

81 PROPERTY WANTED

PROPERTY WANTED — ADVERTISED free in a newspaper contacting thousands of buyers. Write The Realty Argonaut, Box 452, Chilliwack, B.C.

82 ACREAGE FOR SALE

COUNTRY RESIDENCE WITH CITY CONVENIENCES

OPPOSITE the Colwood golf links, on Island Highway, twenty minutes by auto from town, we have a modern semi-bungalow of seven rooms, in grounds of 1½ acres, which we can sell at only $4,000. There is a large living-room with fireplace, sink in kitchen, three-piece bathroom upstairs, extra wash basin in one of the bedrooms, built-in buffet, laundry tub, hot air furnace, and plenty of cupboards. House has just been reroofed and is well constructed and conveniently planned. In the garden there are many fruit trees, shade trees, a garage and chicken house. Property is now vacant and immediate possession can be had. Taxes only $51.00.
THE ROYAL TRUST COMPANY
Real Estate Dept.
1202 Government St. E 4126

SOMEBODY WILL WANT THESE LOTS, Carey Road, near church and school, five acres, Strawberry Vale. Almost any terms; will take one dollar down and dollar a month. Owner, phone G 3252.

10 ACRES IN METCHOSIN AND A cosy little 3-room cottage, with usual outbuildings; beautiful view of the straits; within walking distance of store, church and school. 7 acres cleared. Price only $750. Terms can be arranged.
P. R. BROWN & SONS, LTD.
1112 Broad St. Phone G 7171

3½ ACRES GOOD LAND, DEEP COVE. Four-room house, outbuildings, $1,200, terms. Sparling, Estate Agent, Sidney Tel. 102Y.

1½ ACRES, ESQUIMALT ROAD, NEAR Fraser Street. Splendid property, cheap. G 5834. Box 8318, Colonist.

85 FARMS FOR SALE

CHANCE FOR ANYONE WHO WANTS a real home. Seventy acres, 11 miles from town. Modern house, barn, chicken house. Creek runs through property all year round. Thirty acres in crop. Horses, cows, year-old heifers, turkeys, chickens, farm implements, and anything required for use on farm at sacrifice price. Take a trade for small house as part payment. Enough cordwood to practically pay itself. 931 View Street.

87 FARMS WANTED

WANTED—FARM OF 100 ACRES, WITHIN 14-mile circle; rent with option of buying; 50 acres cleared. Modern house; barn suitable for dairy. Give full particulars. Apply Box 8688, Colonist.

Conductor: "Can't you see the sign, 'No smoking?'"

Sailor: "Sure, mate, that's plain enough. But there are so many dippy signs here. Looka there, one says, 'Wear Nemo Corsets.' So I ain't paying attention to any of 'em."

LAND ACT

NOTICE OF INTENTION TO APPLY TO LEASE FORESHORE

In Victoria Land Recording District of Victoria, and situate between Oak Bay and Cadboro Bay, Section 31, Victoria District.

Take notice that (Mrs.) Alice R. Semmes, of The Uplands, Victoria, B.C., occupation Married Woman, intends to apply for a lease of the following described foreshore bounded as follows:

Commencing at a post planted 23 feet more or less in a North-easterly direction from the North-easterly corner of Lot 4, Block 10, L.R.O. Map 1216A, Section 31, Victoria District, thence off-shore N. 16° E. (Astronomic) a distance of 210 feet; thence N. 18° 30' W. (Astronomic) a distance of 173 feet; thence on a bearing S. 63° 46' W. (Astronomic) a distance of 270 feet more or less to a post planted on the common boundary between Lot 2 and Lot 3 of Block 10, L.R.O. Map 1216A, Section 21, Victoria District; thence Southeasterly and following Mean High Water Mark to point of commencement, the whole containing One and Three-tenths Acres more or less.

"ARTHUR S. G. MUSGRAVE,"
Agent for Mrs. Alice R. Semmes.
Dated April 12th, 1932.

$100 Cash Down

Buys 6-room house just outside city. Open fire, 3-piece bathroom. Lot 120 feet frontage, with garage, and large fruit trees.
Price only $850
$15.00 PER MONTH
ARTHUR E. HAYNES, LTD.
Fire and Auto Insurance, Collections
725 FORT STREET
Office E 3828 Night G 2906

STUCCO BUNGALOW
$2,100
REAL SNAP—NEAR OAK BAY
MORTGAGEE OFFERS this easy and attractive home for the amount of the debt. Situate in a very desirable part of the city, near the Oak Bay boundary. The exterior is of a very pleasing type of architecture while the interior is well planned and contains five rooms with open fireplace, three-piece bathroom, entrance hall and pantry; full-size basement, furnace and garage. Taxes only $70.00. Convenient terms can be arranged.
NOTE.—The price quoted is at least $1,000 less than the actual value. Immediate possession can be given. Phone for appointment to view.
P. R. BROWN & SONS, LTD.
1112 Broad St. Phone G 7171

ESQUIMALT
Roomy Bungalow of six rooms, three-piece bathroom; open fireplace, etc. Garage. Large lot. Easy terms, with small down payment $1700

JAMES BAY
A well-built house, with six bedrooms (close in). Full cement basement, furnace, laundry tubs, bathroom; also extra toilet and wash basin. All in first-class shape.
$500 cash, balance monthly $2650
Heisterman, Forman & Co.
608 VIEW STREET

High Location, Low Taxes Good Views
New five-roomed, well-built Stucco Bungalow. HOT WATER HEATING. Radiators in every room. Large, fine living-room. Open fireplace. Dining-room. Built-in bath. Two bright bedrooms. Closets. Glassed-in cupboards and fittings in kitchen. Large, full cement basement. Garage. Large lot in garden. Fruit trees. Fine oaks. Price $3500

Fine Family Home, $2450
First-class construction. Nice street. Seven rooms. Central heating. Gas. Well-stocked garden. Garage. Easy terms; $100 down, balance like rent.

Highland District
80 Acres, with cabins and several hundred cords of standing timber. Only $300

Shawnigan Lake
Nearly six acres, lake frontage, with very charming new six-roomed bungalow. All modern conveniences. Guest house. Chinaman's house. Water tank. Badminton court. Photographs and further particulars in this office.
Owner wishes to leave, and will dispose of same very much under cost. Unfurnished, $3,250; Furnished, $3,500

11½ Acres, Near Sea
Four acres, black soil, cultivated. Barn, dairy, root house, pig pens. Garage. Spring water, gas engine and pump. Forty mixed fruit trees. Jersey cow and heifer. Taxes only $5.50. For quick sale $1250

Cowichan River and Seafront
20 Acres of deep river silt land, especially adapted for asparagus. Very well built six-roomed house. Good water supply. Greatly reduced to $3,500
Good terms.

Shawnigan Lake Bargains
100 Ft. frontage........ $125
250-Ft. frontage $325

Builders' Opportunity, North Quadra District, 1¾ Acres to Subdivide, Any Reasonable Offer

Steady Income for Life Auto Camp Business
Winter and Summer trade. Confidential information at office only.

4 Acres, All in Crop, Lakefront, Black Loam, $2000 $900 Cash, $15 Monthly

Secluded Waterfront, Cheap, $1275
Cottage. Saanich taxes. Nice garden, fruit. Furniture, boats, etc.

Five Room House $1150
Modern plumbing. Large lot, bearing fruit trees.

4 Acres and House, $1600
Finest soil. One acre logans. Ample water. Fifteen minutes of city.

½ Acre, Small House, $650
City water, light. Creek. Next block city limits. Young fruit trees. Taxes $12.

Pemberton & Son
Established 1887
625 Fort Street Phone G 8124

PRODUCE MARKETS

Following is the market letter issued yesterday by the Department of Agriculture:

AT EDMONTON

Business in Edmonton and district is fair. Several good rains have fallen during the week and moisture conditions are ideal. Strawberries hold the centre of interest. The slow selling due to high-priced berries has disappeared, and a price as low as 10c per hallock is now the average. L.C.L. strawberry arrivals for week ending June 24 amounted to 3,009 crates. The tomato market was upset during the week, as arrivals from British Columbia were far too green—many did not even show a trace of color. British Columbia new potatoes are selling well at $2.75 to $3, ungraded stock. Head lettuce is quoted at $2 to $2.25, and cauliflower at $1.65 to $1.75 per crate.

AT CALGARY

Scattered showers have relieved drouth in some sections, but a very large part of Southern Alberta wheat-growing land has had no moisture during June. Fruit and vegetable sale volume during the week is reported satisfactory. British Columbia strawberries slumped in price through a departmental store advertising for Saturday's selling strawberries at 9c per hallock. The store featuring the 9c price got approximately 25 per cent of the total express arrivals on Saturday morning, and certainly enough to queer the market. These berries were not purchased through the regular channels, but were shipped by a Vancouver jobber. British Columbia new potatoes are now quoted at $2.50 per hundredweight, with quality very good. British Columbia head lettuce continues to show marked improvement over last year.

AT SASKATOON

Moderate temperatures and occasional showers featured the weather for the past week. Strawberry arrivals were coming in heavy towards the end of the week. The quality and condition of nearly all British Columbia strawberries arriving here so far has been very good—much better than that of imported berries. British Columbia hothouse tomato supplies were light and mostly too green to be sold at once. A car of Mississippi tomatoes was unloaded here on Saturday. A car of Ontario cabbage, small firm heads, in neat forty-pound crates, at once met with great favor on arrival. British Columbia cabbage, of which small lots are arriving in mixed cars, is very loose and soft. British Columbia head lettuce is selling well at $2.50 per crate.

AT REGINA

The weather is cooler, with local showers following the extreme heat of last week. The market is fairly well supplied with British Columbia head lettuce, hothouse tomatoes and cucumbers; also cauliflower and new potatoes. Straight cars of British Columbia strawberries are arriving, with offerings at different wholesale centres. Mississippi tomatoes continue to arrive. There is a plentiful supply of California cantaloupes on the market. Cherries, plums and apricots from California are in limited supply. Old potatoes are scarce.

AT WINNIPEG

Weather dry and very warm. The market is well supplied with British Columbia commodities. Strawberries are in heavy supply, including five cars from British Columbia and three from Ontario. British Columbia's are selling at $2.50 and Ontario's at $2.25 per crate. Ontario berries are arriving soft. British Columbia lettuce is giving good satisfaction. Local lettuce is now coming on the market. Only one car of Washington Winesap apples arrived this week. Ontario new cabbage is selling at 5c per pound. Car receipts include: Ontario, three strawberries and one cabbage; British Columbia, nine mixed vegetables, two potatoes, two lettuce and five strawberries; imported, two mixed deciduous fruits, eight tomatoes, one potatoes, one plums, one apples, two Australian onions.

Metal Markets

LONDON, June 29 (AP).—Closing: Copper, standard spot, £37; future, £37 2s 6d. Electrolytic, spot, £40 10s; future, £41 10s.

Tin, spot, £222 15s; future, £222. Lead, spot, £13 5s; future, £13 10s. Zinc, spot, £17 10s; future, £17 2s 6d.

AT NEW YORK

NEW YORK, June 29 (AP).—Copper, quiet; electrlytic, spot and future, 8.

Tin, weak, spot and nearby, 45.; future, 45.

Iron, steady, unchanged.

Lead, quiet, spot, New York, 4.20; East St. Louis 4.05.

Zinc, firm, East St. Louis, spot and fture, 4.50.

Antimony, spot, 7.00.

Toronto Produce

TORONTO, June 29 (CP).—The following quotations on produce delivered at Toronto were supplied by the United Farmers Co-operative Company, today:

Eggs, extras, 16; firsts, 13; seconds (cracked) 10.

Churning cream, No. 1 (f.o.b.) 19 cents a pound.

Butter, No. 1 solids, 19 3-4 cents a pound.

Prince Edward and New Brunswick potatoes, $1 per bag; new imported potatoes, $7.50 per barrel.

Retail Market

Vegetables—Greens		
Cabbage		.05
Cauliflowers, each	.10 and	.15
Lettuce	.10, 3 for	.25
Spinach, per lb.		.05
Asparagus, bunch		.10
Leeks, 3 bunches for		.10
Green Peas		.10
Root Vegetables		
New Potatoes, per lb.		.10
Carrots, per lb.		.02
Turnips, per lb.		.02
Beets		.02
Onions, per lb.		.02
Potatoes, per lb.	.01 and	.02
Celery, bunch	.10 and	.15
Fruits		
Oranges, Jamaica		.25
Oranges, California	.15 to	.25
Apples, Spies, 7 lbs.		.25
Apples, Winter Banana, 7 lbs.		.25
Apples, Delicious, 3, 4 or 3 lbs.		.25
Bananas, per doz.	.35 to	.50
Lemons, per doz.	.20 to	.45
Grapefruit, 3 for		.25
5 for		.25
Pears, per doz.	.30 to	.50
Grapes, per lb.	.15, .20 and	.25
Rhubarb, bunch	.05 and	.10
Strawberries, basket	.10 to	.12½
Cantaloupes	.10 and	.15
Gooseberries, 2 boxes for		.10
Cheese		
English Stilton, lb.		.85
Imported Roquefort, lb.		.70
Finest Ontario Mild, lb.		.18
Old Ontario, lb.		.30
Medium Ontario, lb.		.18
Gorgonzola, lb.		.50
Swiss Gruyere, in portions, box		.35
Finest Ontario Matured, lb.		.32
Edam Dutch Cheese, lb.		.85
Gouda Cheese, lb.		.45
Eagle Brand Camembert, lb.		.65
Circle Brand Breakfast Cheese		.40
Kraft, lb.		.30
Goldenloaf		.30
Canadian Stilton, lb.		.30
Fish		
Smoked White Salmon		.18
White Salmon, lb.		.12
Soles, 2 lbs.		.25
Red Salmon, lb.	.18 and	.20
Local Cured Black Cod		.20
Large Eastern Kippers, lb.		.18
Smoked Red Salmon		.35
Local Kippers, 3 lbs.		.25
Fresh Cod		.07½
Ladysmith Oysters, half pint		.25
Flounders, 3 lbs.		.20
Salt Cod		.20
Digby Chix, box		.35
Haddies, per lb.		.18
Boneless Herring		.30
Boneless Kipper		.15
Smoked Cod		.15
Halibut, lb.		.15
Shrimps, lb.		.20
Haddie Fille's		.22
Poultry		
Spring Chicken		.30
Fowl		.20
Turkey		.22
Rabbits		.18
Dairy Produce and Eggs		
Eggs—		
Fresh Extras, doz.		.25
Firsts, doz.		.23
Pullets, doz.		.22
Butter—		
Brookfield, lb.		.28
Shamrock, lb.		.28
Cowichan Creamery, lb.		.30
Handypats, lb.		.29
Saltspring Island, lb.		.29
Our Own Brand, lb.		.28
Beef		
Pot Roast		.10
Prime Rib Roast		.14
Loin Roast		.20
T-Bone Roast		.22
Round Steak		.18
Rump Roast		.18
Boiling Beef		.08
Hamburg Steak		.10
Stew Beef		.12½
Lamb		
Shoulder		.20
Loin		.30
Leg		.30
Stewing		.10
Pork		
Shoulder		.12½
Loin		.18
Leg	.18 to	.18
Side		.12
Veal		
Shoulder		.15
Loin		.30
Fillet		.35
Stewing		.10
Other Meats		
Pork Sausages		.20
Boneless Stew Beef		.12½
Beef Sausages		.10
Bologna		.18

EXCHANGES
Small Marigold house for one nearer the city.
Shawnigan Lake home for bungalow in Victoria.
Shelbourne Street property for dairy farm acreage.
Superior Street property for James Bay bungalow.
—And Many Others
Victoria Homes & Gardens, Ltd.
Col. B. de Massin Col. G. B. Scott
Real Estate and Insurance
618 Broughton St. Phone E 4104

OAK BAY
Beach Drive
New 7-Roomed Stucco Bungalow. Large living-room, with unobstructed beautiful views of Mount Baker, Olympics, islands and sea. Dining-room with view, hot water heating, hardwood floors. Four bedrooms. Garage. This fine residence is now in course of construction, and could be altered to suit purchaser. One or more lots.
Price, with one lot...... $5,500
Pemberton & Son
625 Fort St. Phone G 8124

WHAT OFFERS?
Compact five-room residence in low-tax area. Splendid garden, with variety of fruits and vegetables.
3835 SAANICH ROAD
Look This Over and Make Us Your Offer.
Goodlake, Limited
E 8741 118 Pemberton Building

CENTRAL PARK
AND CLOSE IN
Eight-room house with five bedrooms and two bathrooms; full size cement basement, with furnace and laundry tubs. Large lot with fruit trees and garage. The property is in good condition and would make a convenient duplex. This is an excellent renting district and offers very favorable revenue possibilities. Clear title may be had for, only
$2700
Ker & Stephenson, Ltd.
G 4127 1205 Government St. Res. G 4018

Meharey's Best Buy
$1850
FULLY FURNISHED
Exceptionally attractive little bungalow, situated on one-third acre lot in high locality, with numerous fruit trees, rose bushes, holly trees and a modern chicken house for 200 birds. Cement walks and beautiful lawn. Full cement basement, furnace. Three large rooms, large pantry and bathroom. Ideal spot for couple who want a cosy productive property.
A. A. MEHAREY & CO.
624 Fort Street Phone E 1187

Increase Wages At Granby Mine

VANCOUVER, June 29 (CP).—Charles Bocking, president of the Granby Consolidated Mining & Smelting Company, announced today that, effective July 1, there would be an increase of 10 per cent in the wages of all employees.

More than a thousand men are employed at the Anyox, B.C., plant of the company.

"Bull fighting calls for quick decisions," says a writer. They have a saying in Spain to the effect that he who hesitates is tossed.

HAS RECORD FOR FASTING

Terrence MacSwiney Lived Seventy-Four Days Without Food

TORONTO, June 29 (CP).—The three weeks' fast of little M. K. Gandhi, as a protest against untouchability, is considered no extraordinary feat compared with records of some other men who have gone on hunger strikes. Even Gandhi in his "great fast" of 1924, which also lasted twenty-one days, is considered to have accomplished a more remarkable fast than the last due to the fact he had just recovered from a serious operation. But the hunger-strike records are held by Europeans.

Terrence MacSwiney, once Lord Mayor of Cork, left a name for devotion to a cause and for physical endurance, by fasting for seventy-five days. For seventy-one days he fasted in a London prison, before swooning away and being forcibly fed. When he recovered consciousness he refused to take nourishment, and died four days later. His voluntary martyrdom to the Sinn Fein cause not only inflamed revolutionists, but gave rise to an acrimonious medical controversy as to how long a human being can live without food.

UNIQUE PERFORMANCE

According to Dr. A. Putter, a German physician who made a study of fasting, the MacSwiney performance was unique. The conditions under which the prisoner was kept are assumed to have met the ordinary hygienic requirements of sleep, heat, light and air; to have been, indeed, almost those conditions which a student of metabolism would have chosen for one phase of the observance of the effect of starving.

MacSwiney's bodily exertions were light. Data which were missing included the amount of water which he took, but apparently there was no limitation upon the quantity, and with water a starving man may be very tenacious of life. From his various studies, Dr. Putter concluded that there is nothing in comparative physiology to show that a man might not be able to live ninety or 100 days if he were starved under strictly controlled conditions, like the animals on which experiments have been conducted.

Professor A. J. Carlson, of the University of Chicago, holds that a well-nourished man can live from forty-five to seventy-five days without food, provided he is not exposed to severe colds, avoids physical work and keeps his mental calm. He says that previous fasting seems to train the body reserves and thus lengthens life. Dr. Francis G. Benedict, director of the nutrition laboratory of the Carnegie Institute, of Washington, once starved a man for thirty-one days. But no physiologist has ever deliberately kept food and water from a human being to the death under controlled conditions.

OTHER NOTED CASES

A number of cases have been recorded in which men starved themselves for a month or so. An American, Dr. Tanner, went without food for forty days in 1879, and the painter, Meriatti, fasted for fifty days in Paris in 1886.

Jatindranath Das, one of sixteen persons arrested in 1929 in the Lahore conspiracy, died in prison on September 14, after maintaining a hunger strike for sixty-one days. Taha Hussein, who tried to assassinate the Egyptian Prime Minister, Sidki Pasha, and was condemned to seven years' hard labor, died in March, 1932, after fasting fifty days.

A few criminals have tried to thwart the hangman by committing suicide through starvation. Usually they also refuse water. Since thirst kills more rapidly than hunger, their cases give no definite information as to how long a man can fast. A lawyer, Viterbi, charged with murder, died in prison after having denied himself food and water for seventeen days.

Spying on Sports

By WILLIAM RITT
Canadian Central Press

It looks, indeed, as though Peck may have company.

Let's begin with the managers who are pretty certain, barring ill health or accident, to be on hand in 1934.

They are a very small and select group.

Connie Mack, of the Philadelphia Athletics, is part owner of the A's. That fixes him. Joe McCarthy appears the best pilot in the big leagues. And that sets him with the New York Yanks. Lew Fonseca is doing splendidly with the Chicago White Sox, and the same goes for Donie Bush with the Cincinnati Reds. No need to be dissatisfied with this pair.

Bill Terry has made the best showing, as pilot of the New York Giants, of any young manager. Bill McKechnie has been highly satisfactory in raising the Boston Braves from the bottom.

Walter Johnson, who succeeds Peckinpaugh, will be with Cleveland again next season. George Gibson has had the Pittsburgh Pirates up there for two years. O.K.

* * *

The dethronement of Roger Peckinpaugh, who is on the outside of the Cleveland wigwam looking in at the Indians, who were formerly his, may be but the first of a half-dozen if dire predictions of baseball observers come true.

The jobs of at least half of the current field marshals of the major leagues are shaky, at best.

A number of big league outfits have been distinct disappointments this season, and the first neck which gets it, in such cases, is usually that of the manager.

A like group of ball clubs have failed to shake off the siren clutches of the second division and, again, in such unfortunate circumstances, the pilot is usually the No. 1 man in the procession walking the plank.

* * *

All-in wrestling has British sportsmen all in from arguing over it.

All-in wrestling, if you must know, is the European offspring of the American hot-cha type of grappling—the airplane spin, flying tackle, drop kick mat game—which is now being offered English wrestling fans.

The new sport, which revived the mat business in America, brought gold to a heretofore poverty-striken sport and accomplished the incredible feat of producing no less than three world heavyweight champions simultaneously, has already acquired a large clientele.

The British are taking it more seriously than do their American cousins. Most of them believe the boys really mean it.

* * *

Reginald Beale, promoter of many all-in wrestling shows, is one of the leading spokesmen of those who advocate the new sport.

Beale thinks the attacks of Longhurst and others on modern methods of wrestling an insult to English athletes. He thinks that all-in wrestling breeds he-men and that anyone who criticizes it for its vigor is just an old softy.

"All-in wrestling certainly is tough," writes Beale in the same magazine which featured Longhurst's article, "and toughness is a valued English characteristic. So why call the sport un-English?

"Let wrestling keep its new-found virility and not be robbed of the virtues that make it appeal to all healthy Englishmen and women who delight in hard-fought, clean contests of skill and strength."

* * *

And there you are!

It looks like a grand scrap, and how an Englishman does love a scrap—when a question of sport ethics is involved.

In the United States and Canada wrestling writers and wrestling fans are not prone to take this hot-cha groaning and grunting type of grappling too seriously, but they enjoy it just the same.

It's difficult for the sport follower of this hemisphere to believe that Percy is right when he calls the new mat game "a slur on national decency, manliness and sportsmanship," or to string along with Reggie that the sport is a series of delightful "hard-fought, clean contests of skill and strength."

It's just wrestling—put to jazz time. And you need not dance to the tune, unless you want to.

KIWANIS CONVENTION TO BE HELD IN TORONTO

LOS ANGELES, June 29 (CP).—Toronto will be host to a major convention next year when Kiwanis International meets for annual sessions.

Decision to meet in Toronto in 1934 was reached here today as the 1933 convention was wound up at the end of a lengthy programme of business.

The date on which the Kiwanians would gather next year is not yet known.

MAN IS KILLED BOARDING TRAIN

BIGGAR, Sask., June 29 (CP).—Herbert W. Willsie, of Owen Sound, Ont., was killed in the C.N.R. yards while attempting to board a moving train. He had homesteaded at Noleville, Ont. Willsie's wife and mother live at Owen Sound.

VANCOUVER, June 29 (CP).—A young boy, identified by a youthful companion as Harold Mitten, son of J. C. Mitten, East 53rd Avenue, was drowned in the Fraser River near the north end of the Fraser Avenue Bridge. He is reported to have fallen off a boom of logs.

"Have you ever noticed how many fools there are in the world?"

"I have. And I've noticed something more. Everybody thinks there are a lot of fools in the world, but the queer part of it is there is always one more than any one person notices."

"How are you getting on at school, Freddie?" asked father.

"Fine," said Freddie. "I have learned to say 'thank you' and 'if you please' in French."

"Good," said his father, "that's more than you ever learned to say in English."

Store Your Furniture With Stocker's Security Storage
Fire-Proof Rooms
Phone G8181
Packing, Crating, Moving

FRED SMITH & CO.
Auctioneers and Appraisers
1417 Broad Street

Auction Sale on Monday Next, July 3, 1933, at 1:30 P.M.

Household Furniture and Effects

Including: Radios, Gramophones and Records, Chesterfield, Single and Double Bed, Springs and Mattresses, Dressers, Occasional and other Chairs, Wardrobe, Carpets, Linoleums.

MAJESTIC KITCHEN RANGE IN GOOD CONDITION, HEATERS, ETC., ETC.

Goods received up to 11 a.m. morning of sale. For further information

PHONE G 4913

CARRY ON WITH OLD SCHEDULES

Executive of Union of Municipalities Confers With Federal Agent Here

British Columbia municipalities will continue their administration of unemployment relief under the existing arrangements until the end of July or until such time as new agreements are negotiated between the governments and the municipalities.

Members of the executive committee of the Union of British Columbia Municipalities, headed by Reeve William Crouch, president of the Union, met Colonel W. D. B. Spry, special representative of the Federal Minister of Labor, at the Legislative Buildings here yesterday morning, when the unemployment situation was discussed.

There are many problems to be worked out because of the rapidly changing conditions, but chief among them is the question of the single and transient unemployed, who have flocked into the larger centres from Mainland camps. Members of the Union's executive mentioned the difficulties being experienced through the medical examination of men before going into camp and it was alleged that fully 30 per cent were rejected as unfit.

It was understood that the Federal Government would continue to care for the men rejected as was done under the Fordham commission on unemployment which recently resigned.

Colonel Spry is here as the direct representative of the Minister of Labor, with certain powers, but mainly to conduct a survey of unemployment and to report to his department at Ottawa. He is going to Vancouver to investigate conditions there after the holiday.

AGED CATHEDRAL LOSES LOCATION

One of Montreal's Oldest Churches Condemned—Gives Way to March of Progress

MONTREAL (CP).—One of the city's oldest edifices, the Church of St. Joseph on Cathedral Street, is in the last stages of demolition to make way for a new palatial postoffice. Unofficially wrecked throughout the Winter by individuals in search of wood, the building has been declared unsafe, and a firm of wreckers have been employed to raze the church, built in 1862, and the adjoining building, once a hospice in charge of the Grey Nuns. With the disappearance of these two buildings history of a section of Montreal ninety-two-years old is ended.

Originally a wooden structure was built in 1841 through the generosity of the French-Canadian philanthropist, Olivier Berthelet, to house the poor, particularly women unable to pay board or rent. Later it was decided to take in orphans and old and invalided women. In 1845 the first mass was celebrated by Mgr. Prince and the choir was composed of Grey Nuns.

In 1849 Mrs. Berthelet, wife of the philanthropist, gave a sum of money for the erection of a three-story stone building nearby and before its completion it was put to use to house refugees from Montreal's great fire of July, 1852. Two years later it was completed and from that time prospered under the management of the Grey Nuns.

The chapel which, along with the hostel, is now being demolished, was the gift of Mrs. Berthelet and her sister. Its foundation was started in April, 1862, and the first stone was blessed in October, 1863. The property was sold three years ago and later acquired by the Federal Government for the erection of a postoffice.

Continuing Bargains 9c In the Groceteria Today

You Will Be Able to Pick Out Your Holiday Requirements From This List

Groceteria Cash and Carry

We Reserve the Right to Limit Quantities to Family Needs

Kellogg Rice Krispies ..... 9¢
Kellogg Corn Flakes ..... 9¢
P. & G. Naptha Soap (limit 6), 3 for 9¢
Tablets, Imported Castile Soap, 3 for 9¢
Fairy Soap, 2 tablets ..... 9¢
Guest Ivory Soap, 2 tablets ..... 9¢
Old English Brown Windsor, 2 tablets for ..... 9¢
Old Dutch Cleanser ..... 9¢
Spencer's Jelly Powder, 2 packages, 9¢
Brunswick Sardines, 2 tins ..... 9¢
Kippered Snacks, 2 tins ..... 9¢
Concord Norwegian Sardines ..... 9¢
Glacier Sardines ..... 9¢
Libby's Tomato Juice, 14¼ ozs. ..... 9¢
Sair Dates, 2-lb. bag ..... 9¢
Pot Barley, 2-lb. bag ..... 9¢
Jap Rice, 2-lb. bag ..... 9¢
Lentils, per lb. ..... 9¢
White Beans, 2-lb. bag ..... 9¢
Australian Sultanas, per lb. ..... 9¢
Santa Clara Prunes, 50-60's, per lb., 9¢
Connor's Clams, 1's ..... 9¢
Snowcap Pilchards, 1's ..... 9¢
Baby Milk, all kinds, 2 for ..... 9¢
Catelli's Spaghetti and Cheese, 1's ..... 9¢
Reckitt's Blue, 2 for ..... 9¢
Clark's Vegetarian Beans, 2's ..... 9¢
Best Foods Mayonnaise or Relish Spread, 3½ ozs. ..... 9¢
Mack's No-Rub, 2 for ..... 9¢
Rice Flour, ½-lb. package ..... 9¢
Okanagan Tomatoes, 2½'s ..... 9¢
Aylmer Peas, sieve 5, 2's ..... 9¢
Aylmer Corn, 2's ..... 9¢
Aylmer Tomatoes, 7 ozs., 2 tins ..... 9¢
Aylmer Peaches, 8 ozs. ..... 9¢
Aylmer Pears, 8 ozs. ..... 9¢
Aylmer Strawberries, 8 ozs. ..... 9¢
Aylmer Apricots, 8 ozs. ..... 9¢
Aylmer Royal Anne Cherries, 8 ozs., 9¢
Aylmer Loganberries, 8 ozs. ..... 9¢
Aylmer Blackberries, 8 ozs. ..... 9¢
Aylmer Crushed Pineapple, 8 ozs. ..... 9¢
Aylmer Bantam Corn, 8 ozs. ..... 9¢

Aylmer Peas, sieve 3, 8 ozs. ..... 9¢
Aylmer Cut Wax Beans, 8 ozs. ..... 9¢
Del Maiz Corn, 8 ozs. ..... 9¢
Green Giant Peas, 8 ozs. ..... 9¢
Aylmer Assorted Soups, except chicken, for ..... 9¢
Aylmer Pork and Beans, 7½ ozs., 2 tins for ..... 9¢
Singapore Pineapple Cubes ..... 9¢
Singapore Crushed Pineapple ..... 9¢
Colman's Mustard, 1 oz. ..... 9¢
Spencer's and Jameson's Spices ..... 9¢
Oxydol, small ..... 9¢
Chipso, small ..... 9¢
Rinso, small ..... 9¢
Lux, small ..... 9¢
Canada Corn Starch ..... 9¢

3 Pkgs. Kellogg's Corn Flakes, 1 Jungleland Book FREE. While they last ..... 24¢

Acme Gloss Starch ..... 9¢
Bath Brick Powder ..... 9¢
Union Hand Cleanser ..... 9¢
Wet-Me-Wet ..... 9¢
Coco-Ade, 2 packages ..... 9¢

Oxade Orangeade, 2 packages ..... 9¢
Oxade Lemonade, 2 packages ..... 9¢
Each package makes two glasses.

Heinz Prepared Mustard ..... 9¢
Happy Vale Tomato Ketchup, 2's ..... 9¢
Aylmer Greengages, 2's, squat ..... 9¢
Bulk Rolled Oats, 2 lbs. for ..... 9¢
Bulk Pastry Flour, 3 lbs. for ..... 9¢

CANDY SPECIALS
Toffee Mints, ½-lb. ..... 10¢
Toffee Fruit Drops, ½-lb. ..... 10¢
Butternuts, ½-lb. ..... 10¢
Cream Caramels, ½-lb. ..... 10¢
Assorted Gums, ½-lb. ..... 10¢

DAVID SPENCER LIMITED

Combination Permanent Wave

With Indestructible Curls
Regular $7.50.
Eight Months' Guarantee
2.50

Many satisfied customers have expressed their appreciation. Don't fail to investigate the WONDERFUL NEW METHOD before having your Permanent.

Kresge Bldg. Beauty Shoppe
1106 Douglas St. E 6522

VANCOUVER ISLAND COACH LINES LIMITED
"We cover the Island"

Holiday Excursions By Motor Coach

GULF ISLAND CRUISE—Wednesday, July 5 ..... $1.50 RETURN
Coaches leave Depot at 9:00 a.m.

SHAWNIGAN LAKE—Sat. and Sun., July 1 and 2 ..... 75¢ RETURN
Leave Depot at 9:30 a.m. Return, leave Shawnigan at 7:30 p.m.

WHIFFEN SPIT—Sunday, July 2 ..... 75¢ RETURN
Leave Depot at 10:00 a.m. Return, leave Spit at 6:00 p.m.

BUTCHART'S GARDENS—Daily ..... 50¢ RETURN
Weekdays—Leave Depot at 1:30 p.m. Leave Gardens at 4:45 p.m.
Sundays—Leave Depot at 2:00 p.m. Leave Gardens at 4:30 p.m.

ELK LAKE—Saturday and Wednesday, July 1 and 5 ..... 35¢ RETURN
Leave Depot at 1:30 p.m. Leave Elk Lake at 7:30 p.m.

NEWCASTLE ISLAND—Sunday, July 2 ... $2.25 Return
Leave Depot 9:00 a.m. Leave Nanaimo 8:15 p.m.

BEAVER LAKE—Saturday, July 1 ..... 35¢ RETURN
Saanich Conservative Association, Associated with the Unionist Party of B.C., Annual Picnic
Leave Depot 1:15 p.m. and 1:30 p.m. Leave Beaver Lake 5:00 p.m., 6:00 p.m., 7:30 p.m., and 8:00 p.m.

CRUISE TO SATURNA ISLAND ..... $1.75 RETURN
Saturday and Sunday, July 1 and 2
Coaches leave Depot—Saturday, 6:00 a.m. Sunday, 10:00 a.m.

DOMINION DAY EXCURSION
TO QUALICUM BEACH—Saturday, July 1 ... $2.50 RETURN
Make Your Reservations Now

WORLD'S FAIR, CHICAGO—Return Fare From Seattle, $54.00

SUMMER SCHEDULES
on the Cordova Bay, Cadboro Bay, Gordon Head, Deep Cove and Jordan River Routes Become Effective July 1
Cowichan Lake Route Change Effective July 3

DEPOT, BROUGHTON STREET AT BROAD—PHONE E 1177, E 1178

Your Health and Your Weight

REDUCING WEIGHT BY THYROID EXTRACT IS NOT NEW

By JAS. W. BARTON, M.D.

You may be inclined to think that the treatment of overweight by the use of thyroid extract is something new. You have heard of the different systems of exercise to reduce weight that were advertised so extensively a few years ago. These systems did not remain popular very long because exercise means hard work and most overweight individuals do not naturally like hard exercise; besides every time they do any exercise it mans much more work for them because they have to move their extra weight when doing any exercise.

Similarly with the different methods of reducing weight by cutting down or omitting certain articles of food such as potatoes, bread, candy and pastry. This is naturally not popular either, because overweight individuals just happen to be fond of the above starchy foods, which are really the most rapid fat formers.

As you can see that when the use of the thyroid extract took many pounds of weight off some very fat individuals it became at once very popular.

But as thyroid extract is not meant for the ordinary form of overweight, some of these individuals died from the shock to the system, others developed goitre, and still others became weak and thin, with ever present digestive disturbances.

One of the first to use thyroid preparations was Dr. Carl Noorden of Vienna, nearly forty years ago. Even in his first article in 1906 on use of thyroid extract he warned against its use in the ordinary forms of overweight; those simply due to overeating, and partly to an inherited tendency to overweight he advised that dieting and small doses of thyroid extract might be used if the physician were watching the case closely.

In his practice Dr. Noorden treats from forty to forty-five new cases of overweight every year and from his experience he makes certain suggestions.

(1) If there is no hurry about getting rid of the weight no thyroid preparations should be used at all. The patient should be given plenty of exercise and the amount of food eaten should be reduced. Dr. Noorden found that the overweight patients greatly disliked exercise and also greatly disliked reducing the food intake, but they were more willing to reduce their food than to take more exercise.

(2) In addition to cutting down on the food, he set aside days or even longer periods during which the patient takes no salts, fats, or very rich foods.

As you know, many overweight individuals use drugs such as Epsom salts, or proprietary medicines containing Epsom salts, in an effort to reduce their weight. There is no question but that this draws water out of the tissues and thus reduces the total weight of the body, but this does not rid the system of fat. Further, it is dangerous to health as many cases of anaemia—thin blood—can be traced to the use of these salts.

Dr. Noorden warns physicians that when they start to give thyroid preparations to reduce weight, they are assuming a very serious responsibility, as no end of trouble may ensue from large doses and failing to keep the patient under close supervision. He treats every patient as he would a sick patient, using small doses at first, watching the effect carefully, gradually increasing the dose until just the right amount is given to reduce the weight safely.

In this way not only are harmful results avoided, but better foundation for permanent success is laid.

The thought then is that only in a few cases of overweight should thyroid preparations be given, because of the danger to the body. And even in those cases which are suited for thyroid treatment the most careful watch must be kept on its action in the body.

If you have put on weight by overeating, don't look for an easy way to reduce by the use of thyroid extract as it may cost you your health, perhaps even your life.

RICHFIELD Makes Exceptional Mileage in Gasoline Test

Yesterday afternoon, Mr. Robert McDowall, chief automotive engineer of Jameson Motors, Ltd., made a comparative gasoline consumption test, using a stock model Essex "6" Terraplane, over a route between Jameson Motor's garage, on Broughton Street, and Elk Lake. Three tests were made, using Richfield gasoline, which showed a consumption of twenty-six miles per gallon. Another brand of gasoline was used over the same course and being put through exactly the same tests and the consumption averaged 23.7 miles to the gallon. "The slogan of Richfield, 'at least one more mile per gallon,' is apparently correct," stated Mr. McDowall after the test. "Richfield certainly has the extra 'kick,' and the difference between the gasolines was noted especially on the grades. With Richfield there was an added flow of power and the motor seemed to run with less effort." ***

Wife Preservers

If you have difficulty in removing macaroons from the pan in which they are baked, dip the knife in hot water before using it to dislodge them.

Spencer's Presents Big Values In Holiday Wear Today

White Hats

For Dominion Day

These are the Hats that give you a real "holiday" feeling—and are correct to wear with all sports clothes. We are making a special feature of these for July 1. In crepe, felt or pique. Each, **$1.95, $2.95** and **$3.95**
Large Colored Hats for the beaches, each ..... **98¢, 49¢**
—Millinery, 1st Floor

Women's White Gloves, 75c
Simplex quality. Slip-on style Gloves with a beautiful suede finish. Wash perfectly.
—Gloves, Main Floor

White Handbags $1.25
Very attractive styles. Pouch or envelope shapes. Lined and fitted with mirror.
—Handbags, Main Floor

SPORT COATS

For the Holiday

$10.90 and $13.90

White Swagger Coats, with stitched collar and pocket. Very smart in appearance. Made from a fine basket weave. Sizes 14 to 20, **$10.90**

Pastel Shade Coats, swagger and belted styles, with set-in or Raglan sleeves; notch collar and pockets. Shades are beige, blue, green. Polo cloth and basket weave cloth. Priced at, each **$13.90**
—Mantle Dept., 1st Floor

"Crazy Crystals"

Wonderful results are reported to us by our customers who have been using these Crystals. Since these have been introduced at prices everyone can afford, those who have been financially unable to go to the Crazy water wells, are now able to obtain the same benefit in their own home. We are sole agents in Victoria for genuine Crazy Crystals—don't be misled by imitations.
—Drug Sundries Section

"Christianity and the Crisis"

Edited by Dr. Percy Dearmer, Canon of Westminster. Contributors include the Archbishops of Canterbury and York, and thirty others. Price **$1.50**
—Books, Lower Main Floor

Misses' and Children's HOLIDAY TOGS

Here's for a Carefree Summer and Plenty of Action!

Bathing Suits. Styles and prices to suit everyone! In all-wool, with the latest in sun-tan backs. Penman, Monarch-knit and Jantzen makes. Sizes 2 to 16 years. Priced from

50c to $3.65

Beach Pyjamas. Snappiest styles for Summer! Wide trousers, some with kick pleats. Gay patterns in brilliant hues of green, red, blue and yellow. Sizes 2 to 10 years. Special, a pair **$1.00**

Slacks—the very thing for vacation wear! In flannel or jean cloth—in white, red, navy and grey. Sizes 8 to 16 years. Priced from

$1.00 to $3.95
—Children's Wear, 1st Floor

PICNIC SUPPLIES

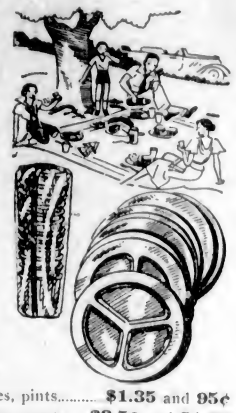

Wax Paper, 60 sheets to roll, a pkt. ..... **10¢**
Paper Plates, at, per dozen ..... **10¢**
Sand Pails, each ..... **15¢**
Small-Size Sand Pails with spade ..... **15¢**
Spoons and Forks, a pkt. ..... **10¢**
Jam Covers, 2-lb. and 1-lb. sizes ... 2 for **15¢**
—Stationery, Lower Main Floor

Thermos Bottles

And Other Campers' Supplies

Pint Vacuum Bottles, with Bakelite cup. Special ..... **43¢**
Genuine Thermos Bottles, pints ..... **$1.35** and **95¢**
Genuine Thermos Bottles, quarts ..... **$2.50** and **$1.85**
Covered Lunch Baskets, each ..... **95¢** and **60¢**
Campfire Grills, each ..... **85¢**
14-Piece Wear-Ever Aluminum Camp Outfits. **$7.50**
Collapsible Net Dish Covers, ideal for camp or picnic, each ..... **15¢**
—Hardware, Lower Main Floor

Strawberries $1.10 CASE
(Limited Amount)

Men's White Flannel Caps 95c
Very Smart Caps for all outing wear. They have full leather sweatbands and tape seams.
—Men's Hats, Main Floor

Grey and Cream Flannel Pants

For Sport or Holiday Wear

Grey Flannel Pants in conservative style or with pleated slash pockets and wide bottoms, for young men. Light, medium and grey. A pair **$2.95**
White Flannel Pants, all wool. Young men's, and conservative styles. These are a very great value for **$4.95**
Also Whipcord Pants, specially suitable for campers' wear. Fine cord and very wear-resisting. Pair, **$2.95**
—Men's Clothing, Main Floor

Men's Broadcloth Negligee Shirts, 95c

Very smart in appearance, and neat fitting. Superfine broadcloth with woven stripes. Each has two separate collars. All sizes. A real snap at ..... **95¢**
—Men's Furnishings, Main Floor

Men's Swimming Suits

All-Wool Suits in plain shades. "Speed" style. All sizes. A suit ..... **$1.45** and **$1.95**

All-Wool Suits in assorted colored stripes, "Speed" style. All sizes. A suit **$1.75**
All-Wool Trunks, with belt, navy and white stripes. Sizes 28 to 36. Pair, **$1.50**
All-Wool "Flash," "Monarch" and "Klingtite" Suits. Many shades and styles. A suit **$2.95**
All-Wool "Klingtite" Suits with zipper top and buckle belt. Two-tone shades. A suit **$3.95**
Jantzen Suits in plain shades, assorted styles. A suit **$3.95**
Jantzen Suits with new "lastic" improvements. All sizes. Suit, **$5.00**
—Men's Furnishings, Main Floor

Holiday Shoes for the Children

Bargain Highway

Children's Canvas Sandals with rubber soles. Brown, suntan or white.
Sizes 11 to 2, a pair ..... **75¢**
Sizes 5 to 10½, a pair ..... **65¢**
Children's Suntan Canvas Oxfords with rubber soles.
Sizes 11 to 2, a pair ..... **75¢**
Sizes 8 to 10½, a pair ..... **65¢**
Children's Canvas Sandalettes with rubber soles, in white, blue, green or canary.
Sizes 11 to 2, pair ..... **95¢**
Sizes 5 to 10, a pair ..... **85¢**
Women's Tennis Oxfords in white, brown, suntan or black, a pair ..... **95¢**
Women's Laced-to-Toe White Tennis Oxfords, a pair **$1.10**
Boys' Laced-to-Toe Canvas Boots, with ankle pads and lace stay, a pair ..... **$1.35, $1.15** and **85¢**
—Bargain Highway

DAVID SPENCER LIMITED

Store Hours: 9 A.M. to 6 P.M.; Wednesday, 1 P.M.; Saturday, 6 P.M.—Phone: Empire 4141